

CHARDON

VILLAGE

10-12

10-13

10-14

11-8

11-9

11-10

11-11

11-12

11-13

11-14

12-8

12-9

12-10

12-11

12-12

12-13

12-14

13-9

13-10

13-11

13-12

13-13

13-14

14-9

14-10

14-11

14-12

14-13

14-14

15-9

15-10

15-11

15-12

15-13

15-14

16-9

16-10

16-11

16-12

16-13

16-14

CHARDON

VILLAGE

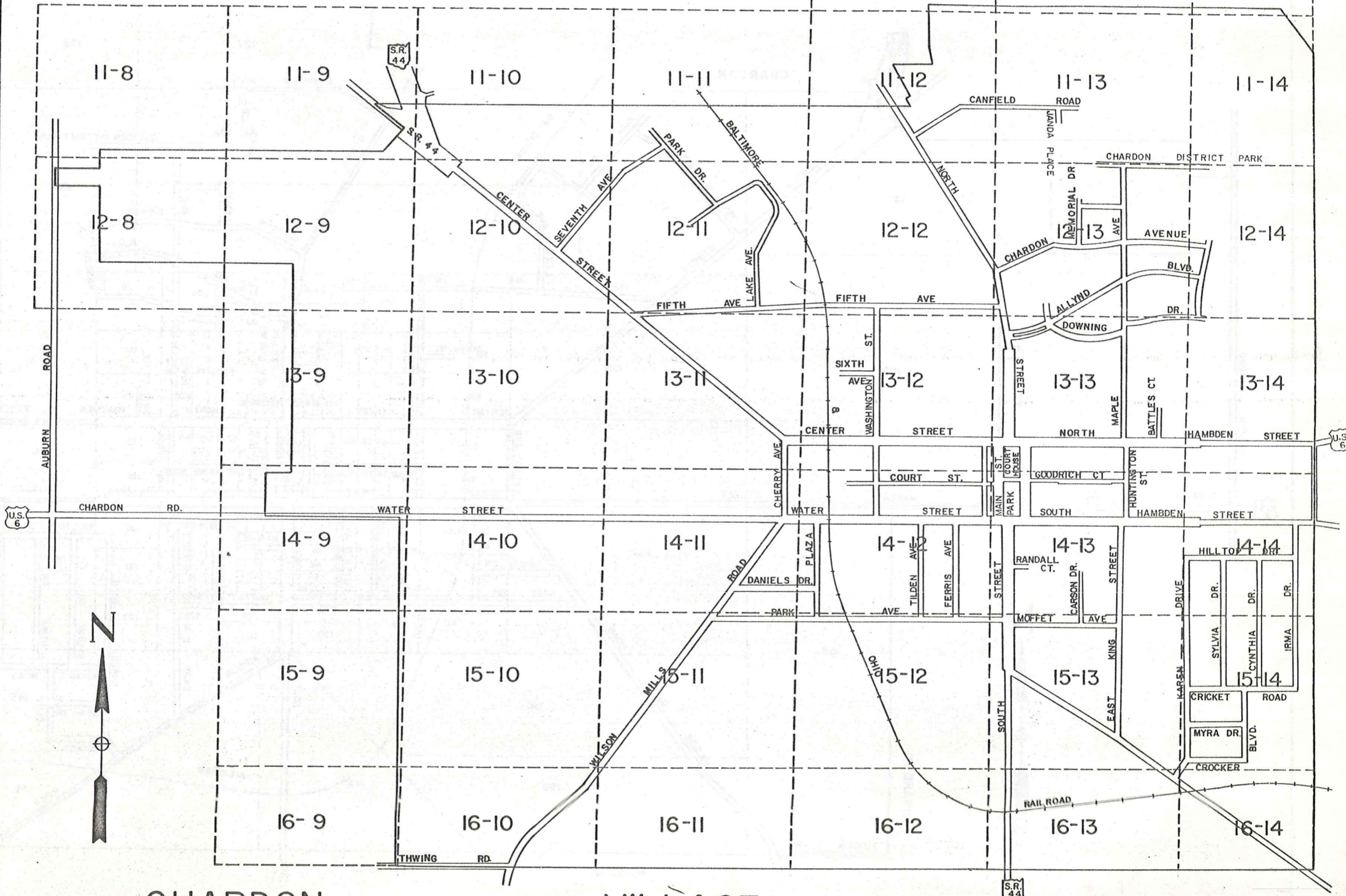



CORP. LINE

378 0'

III2-017

III2-019

105

106

III2-019

III3-004

483.63

CORP. LINE

III3-007

2219.4

CORP LINE

2219.4'

1113-007

1310'

3062.0'

CORP LINE

1210-001

PARCEL NO.	TRANSFER TO	AC.	FT. FRT.	VOL. PAGE	DATE	TRANSFER TO	AC.	FT. FRT.	VOL. PAGE	DATE	TRANSFER TO	AC.	FT. FRT.	VOL. PAGE	DATE	TRANSFER TO	AC.	FT. FRT.	VOL. PAGE	DATE
1109-001	R. OSBORN	12		243-186																
1110-001	STATE OF OHIO O.S.P.	1.76	55.0	516-648																
002	H. COOLEY	.84	60.0	551-613																
003	J.R. KIRBY & P.H. LAWSON	14.06	532.1	551-292																
1111-001	E. YLACK	4.00	382.1	434-695		BTRC CORPORATION	4.00	382.1	574-715											
002	STRUCTURAL FIBERS INC	9.72	958.3	434-692																
003	D.A. PRATELY	3.38		532-1376																
004	" "	6.92	2.2	194.7	532-1376															
005	" "	1.1	52.4	532-1376																
1112-001	CHARDON METH. CHURCH	3.64		286-63																
002	" " "	3.76		361-185																
003	J. M. BRUNSKOLE	1.2	192.12	453-411		H. G. CLUTE	1.23	192.1	568-812	8-31-74										
004	T. & D. SABULA	3.31	3.76	40.0	425-976															
005	" "	.19	41.5	524-628																
006	R. H. BOOTH	1.25	181.7	247-341																
007	D.A. PRATELY	1.68 + 2.50	4.23	80.0	532-1376															
008	R. & A. BERTKE	.27	125.0	537-269																
009	R. & E. BISSELL	OUT OF D. 72 D. 16 IN TWP.	.06		296-372															
010	D. E. ERNST	.55		556-123																
011	R. & A. BERTKE	3.19 + 0.02	3.19		454-238	J. H. HALL	3.18 + 0.02	3.19	460-379	4-12-66	C. R. HAMRICK	3.18 + 0.02	3.19	542-960	7-10-72					
012	A. & M. REED	.42	155.0	355-290																
013	H. WAGNER	.31	75.0	355-381																
014	E. M. WITTLINGER	.31	75.0	505-444																
015	R. & A. BERTKE	0.28 + 0.03	.31	75.0	454-236	J. H. HALL	.31	75.0	460-379	4-12-66	C. R. HAMRICK	-.31	75.00	542-960	7-10-72					
016	J. & M. PARANISH	0.22 + 0.24	.46	73.7	550-682															
017	R. KESSINGER	6.54 + 0.14	6.68	150.0	552-842															
018	P. & E. MOOREHEAD	2.09	2.0	149.97	242-535															
019	J. & S. JANDA	17.06		224-598																
020	R. & M. BOYD	.46	112.0	513-1035																
021	" "	.25	100.0	536-775																
022	D. & J. FLETCHER	.77	150.8	553-116																
023	R. & L. BLEWETT	.38	75.0	427-848																
024	" "	.38	25.0	377-530																
025	" "	1.0	351.5	254-426																
026	D. & K. HERCIK	.75	113.0	553-446																
027	M. & M. D'AGOSTINO	.64	100.0	551-260																
028	D. & N. MIGHT	.30	70.0	491-396																
029	P. & V. BALOG	.34	80.0	524-390																

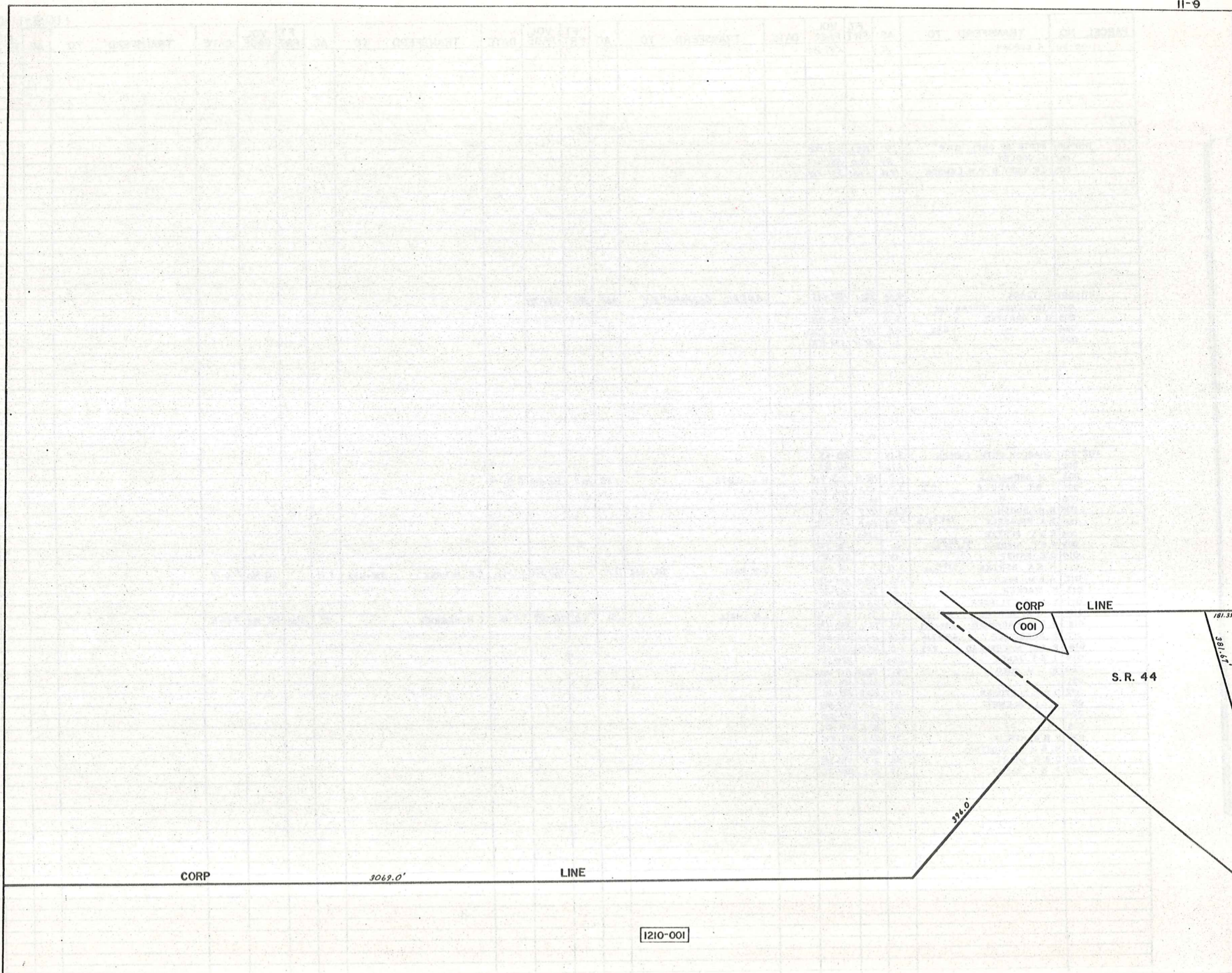

1210-001

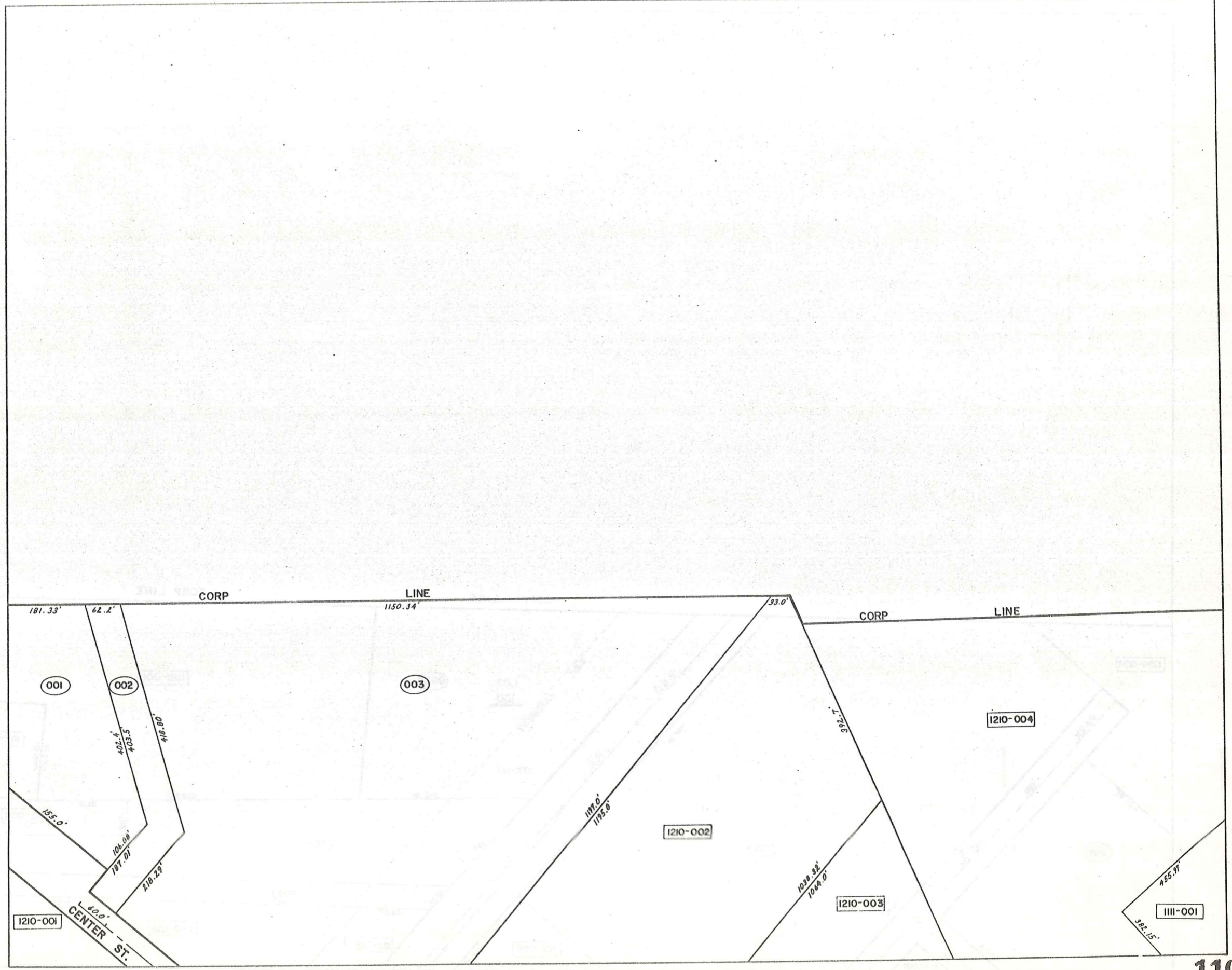





PARCEL NO.	TRANSFERD TO	AC.	FT. FRT.	VOL. PAGE	DATE	TRANSFERD TO	AC.	FT. FRT.	VOL. PAGE	DATE	TRANSFERD TO	AC.	FT. FRT.	VOL. PAGE	DATE	TRANSFERD TO	AC.	FT. FRT.	VOL. PAGE	DATE
1113-001	R. J. JANDA	3.0	325.6	234-442																
002	C. B. H. THOMAS	1.0	100.0	418-169																
003	A. M. DIETZ JR.	1.0	100.0	300-141																
004	C. MUEHLEISEN	6.68		221-139																
005	C. B. P. "	.31		352-78																
006	W. B. K. EPPARD	3.00	200.0	545-1209		K. ELDRIDGE	3.00	284	200.0	571-113										
007	T. PRATELY	20.15	20.0	532-210																
008	L. B. KEENEN	5.02		410-987																
009	" "	3.0	238.6	239-535																
010	R. B. K. JANDA	4.5	100.0	418-621																
011	R. J. JANDA	2.75		233-413																
012	" "	.51		233-413																
013	" "	.51		233-413																
014	" "	3.56		233-413																
015	" "	4.0	314.16	233-413																
016	" "	11.00 Ac.	4.0	314.16	233-413															
017	" "	2.9	220.3	233-413																
1114-001	CHARDON LOCAL SCHOOL DIST.	20.0		247-399																

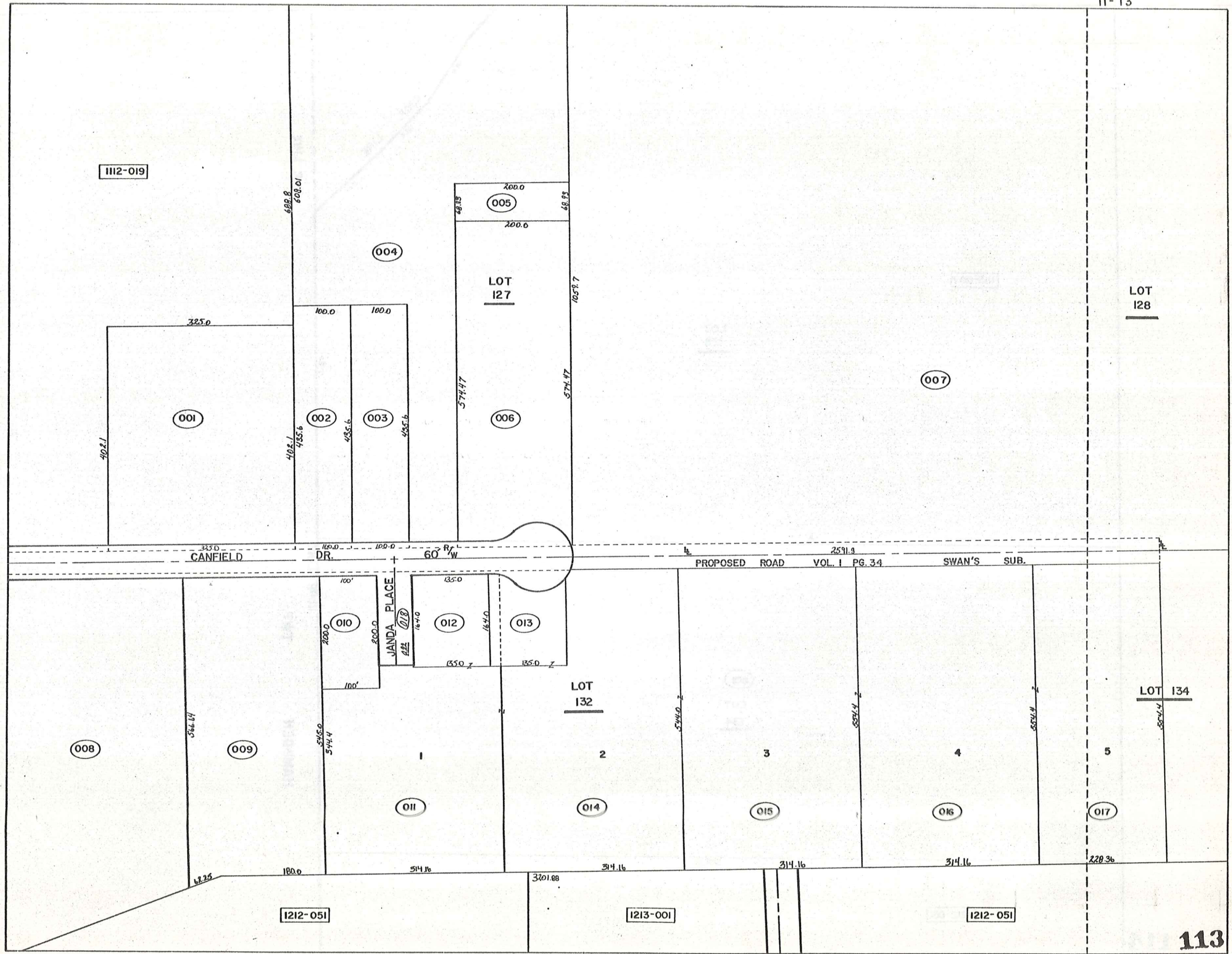

1113-007

LOT  
128

2591.9

001  
LOT  
134

3201.88

1212-051

TWP.  
CORP. LINE  
391.4  
164

TWP. LINE

626.5

CORP. LINE

TWP.

HAMBDEN

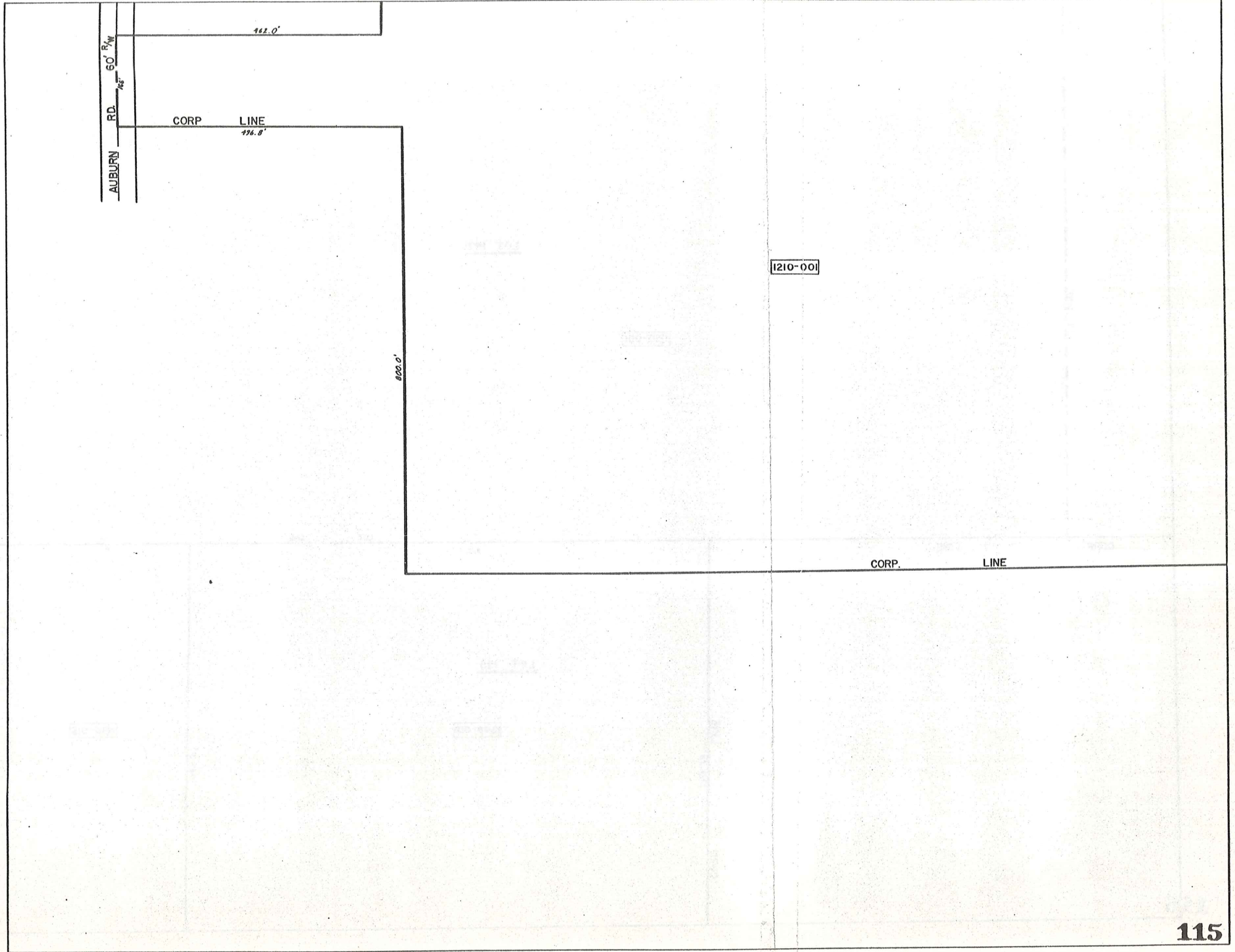

1210-001

LOT 147

[1210-001]

LOT LINE

CORP LINE

919.36'

LOT LINE

Z

LOT 153

[309-001]

CORP LINE  
2419.28'

[1210-015]

1147.5'

PARCEL NO.	TRANSFERD TO	AC.	FT. FRT.	VOL. PAGE	DATE	TRANSFERD TO	AC.	FT. FRT.	VOL. PAGE	DATE	TRANSFERD TO	AC.	FT. FRT.	VOL. PAGE	DATE	TRANSFERD TO	AC.	FT. FRT.	VOL. PAGE	DATE
1210-001	R. OSBORN	124.29		243-186		C. S. OSBORN	118.93		580-92											
002	THE DAUTLESS LEASING CO	9.75	3.75	537-107																
003	THE SABIN DEYLE CO	12.9	500.0	491-720																
004	J. LOECY	13.3		296-532	1/2 INT.	R. Loecy New Survey	14.1		576-999											
005	E. B. J. WENZEL	1.99	0.39	352-529																
006	S. B. H. HELSER	1.93		200.0		LLOYD & FLORICE D. LUTHE	1.974	2000	582-925	Dec. '75										
007	C. H. OSBORN	3.81	150.0	484-319																
008	L. & F. LUTHE & R. & S. VISTA	5.0	173.5	538-723																
009	T. & C. LARICCIA	5.02	173.5	424-968																
010	EVANS REALTY CO.	20.7	79.2	218-481																
011	SOLON MANUF. CO	5.04	600.0	373-520																
012	M. BAKER	5.99	142.5	247-9																
013	" "	17.55		233-99																
				247-483																
				250-233																
014	SANBORN PLASTICS CO.	6.29	300.0	409-104																
015	R. OSBORN	11.75		243-186		C. S. OSBORN	9.22		580-92											
016	C. S. OSBORN	7.89	450.0	580-92																
1211-001	J. LOECY	2.76		296-532	1/2 INT.	R. Loecy New Survey	2.81		576-999											
002	W. & M. SMITH	.12	15.0	492-587																
003	" "	1.0	105.6	479-212																
004	J. LOECY	1.45	50.0	296-532		J. & M. RICHLAK	1.28	50.00	562-458	4-25-74										
005	THE METAL CRAFT CO	1.41	150.0	479-317																
006	J. & M. RICHLAK	1.5		538-643																
007	THE METAL CRAFT CO	2.05	220.1	326-618																
008	STRUCTURAL FIBERS CO	4.0		304-54																
009	E. & R. TOTH	4.25		515-190		J. LOECY	4.25		571-1166	12-05-74	GEAUGA COUNTY	4.25		574-143	12-30-74					
010	J. LOECY	2.76		296-532																
011	" "	.29		296-545																
012	J. WOZNAK	2.16	2.0	410-465																
013	O. & G. GRABOWSKI	.36	70.0	480-98																
014	J. & G. "	1.0	150.0	295-544																
015	THE C. E. I. CO	1.88		495-965																
016	" " "	.773		495-480																
017	" " "	1.23		495-416																
018	DEVEL. & MFG. CO. INC.	1.42	348.4	452-682																
019	WESTERN RESERVE TELE. CO.	.66	100.0	459-82																
020	G. ALLYN	2.31	203.4	318-498																
021	" "	.99	300.0	558-1301																
022	J. J. STANKUS	4.24	372.7	281-544																
023	J. LOECY	0.34		296-532																
024	R. Loecy	8.27		576-999																
025	J. & M. RICHLAK	0.812		562-458	4-25-74															

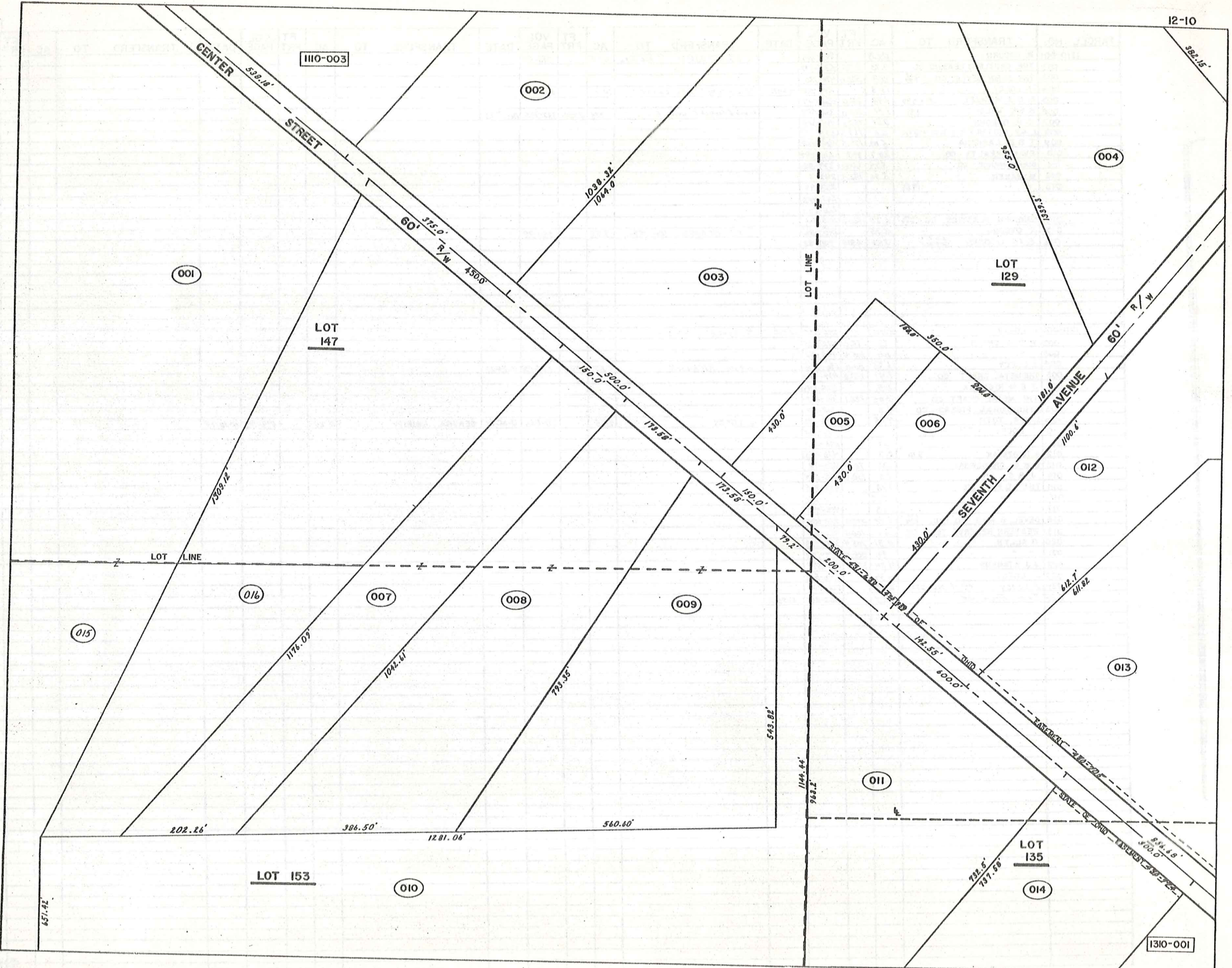



PARCEL NO.	TRANSFER TO	AC.	FT. FRT.	VOL. PAGE	DATE	TRANSFER TO	AC.	FT. FRT.	VOL. PAGE	DATE	TRANSFER TO	AC.	FT. FRT.	VOL. PAGE	DATE	TRANSFER TO	AC.	FT. FRT.	VOL. PAGE	DATE
1212-001	CHARDON LAND DEVE. CO	20.8		513-831																
002	H. & E. PILDNER	2.82	200.0	237-376		Lot split	2.06	200.0												
003	J. G. ADAIR	1.30	209.1	516-772																
004	CHARDON LAND DEVE. CO	6.90		513-109																
005	C. J. ORZEN	1.94	125.0	232-297																
006	T. B. V. TANN	1.82	131.4	423-847																
007	I. B. R. HARLEN	.88	86.0	548-1177																
008	E. HOBAN	1.26		297-392																
009	" "	18.2	110.0	297-392																
010	C. G. ISSENMANN	.19	25.7	532-340																
011	M. P. MISHNE	.40	70.0	430-884		G. MISHNE ETAL	0.40	90.0	574-621	2-18-75	G. MISHNE (P.C.O.)	0.40	90.0	574-765						
012	" "	.07		430-884		G. MISHNE ETAL	0.07		574-621	2-18-75	" "	0.07		"						
013	C. E. I. CO.	2.16	131.0	524-566																
014	THE CEICO CO.	4.29	433.7	387-542																
015	R. PAINTER	.67	66.0	186-504																
016	K. PILARCZYK	.62	62.0	251-515																
017	R. W. WEIDIG	.69		453-392																
018	M. S. BLEADINGHEISER	1.6		512-112																
019	D. BURGESS	0.39	.60	60.0	538-1041															
020	D. B. T. HOLLORAN	1.14	113.5	242-439																
021	F. & D. TINCHER	1.05	99.0	355-193																
022	L. TYLER & E. BOORN	1.05	99.0	440-282																
023	REV. C. G. ISSENMAN	.43	99.0	542-254																
024	" "	.43	99.1	538-850																
025	J. B. H. McDONALD	.61	99.0	233-134		H. K. Mc DONALD ETAL	0.61	99.0	574-322	1-23-75										
026	S. M. WILLIAMS	0.56	.60	99.0	523-474	R. B. L. WILLMAN	0.56	.60	99.0	571-1019										
027	M. & B. TRATNIK	.48	85.6	332-75		B. TRATNIK	.48	85.6	568-822	7-23-74	C. A. NEELY	.47	85.6	571-157	10-2-74					
028	G. B. M. SULC	0.51	.58		243-650															
029	P. & B. KIEBLER	.75		537-377		K. W. & J. A. MILLER	.75		571-915											
030	E. B. M. SCHMIDT	0.50	.48	71.5	542-1088															
031	G. & H. SULC	0.14	.17		243-650															
032	D. SCHWINDL	.36	77.6	492-258																
033	CHARDON RUBBER CO.	1.5		247-886																
034	" "	.275	120.0	255-462																
035	" "	.43	190.8	286-344																
036	P. & P. MARKS	.337	67.5	486-165																
037	E. & E. PETERSON	.333	67.5	260-530																
038	D. & C. MEEK	.334	67.5	553-618																
039	D. B. P. STREET	.331	67.5	505-635		P. L. STREET	.33	67.5	520-261	3-5-71										
040	L. & M. FERRELL	.333	67.5	260-345																
041	T. B. M. OGLE	.332	66.6	342-548																
042	C. R. SAMPSON	.96	92.0	201-79																
043	D. L. GROSSMAN	.48	50.0	532-135																
044	T. & C. WIECH	0.93	.63	65.5	427-532															
045	B. C. HOFFMAN	1.1	115.5	266-479																
046	R. & E. THORNBURGH		60.0	254-441																
047	" "	.28	50.0	254-441																
048	C. A. EARDLEY	0.33	.50	219.5	431-849															
049	N. P. SMITH	.305	70.0	531-93																
050	" "	.02		531-93																
051	H. C. GEARHART	4.99 + 2.50 0.07	6.89	130.5	479-221															
052	V. & V. De REMER	1.0	99.0	552-1025																
053	CHARDON LOCAL SCHOOL DIST.	52.1	110.3	247-399																
054	D. & G. GENTKE	.85	110	505-67																
055	A. B. B. HAUTER	.64	58.6	232-499																
056	H. M. HODGE	0.58	.56	62.5	532-1236	C. A. Goodner, L. A. HED, L. A. HED	0.56	62.5	570-959	10-2-75										
057	H. & G. WALKER	.69	66.0	217-514																
058	REV. ED F. HOBAN	.86	150.0	221-221		R. CHAPMAN	1212-060 0.04	0.82	580-112											
059	D. A. Pr yate / y	.825		576-787																
060	R. CHAPMAN	1212-058	0.04	150	580-172															

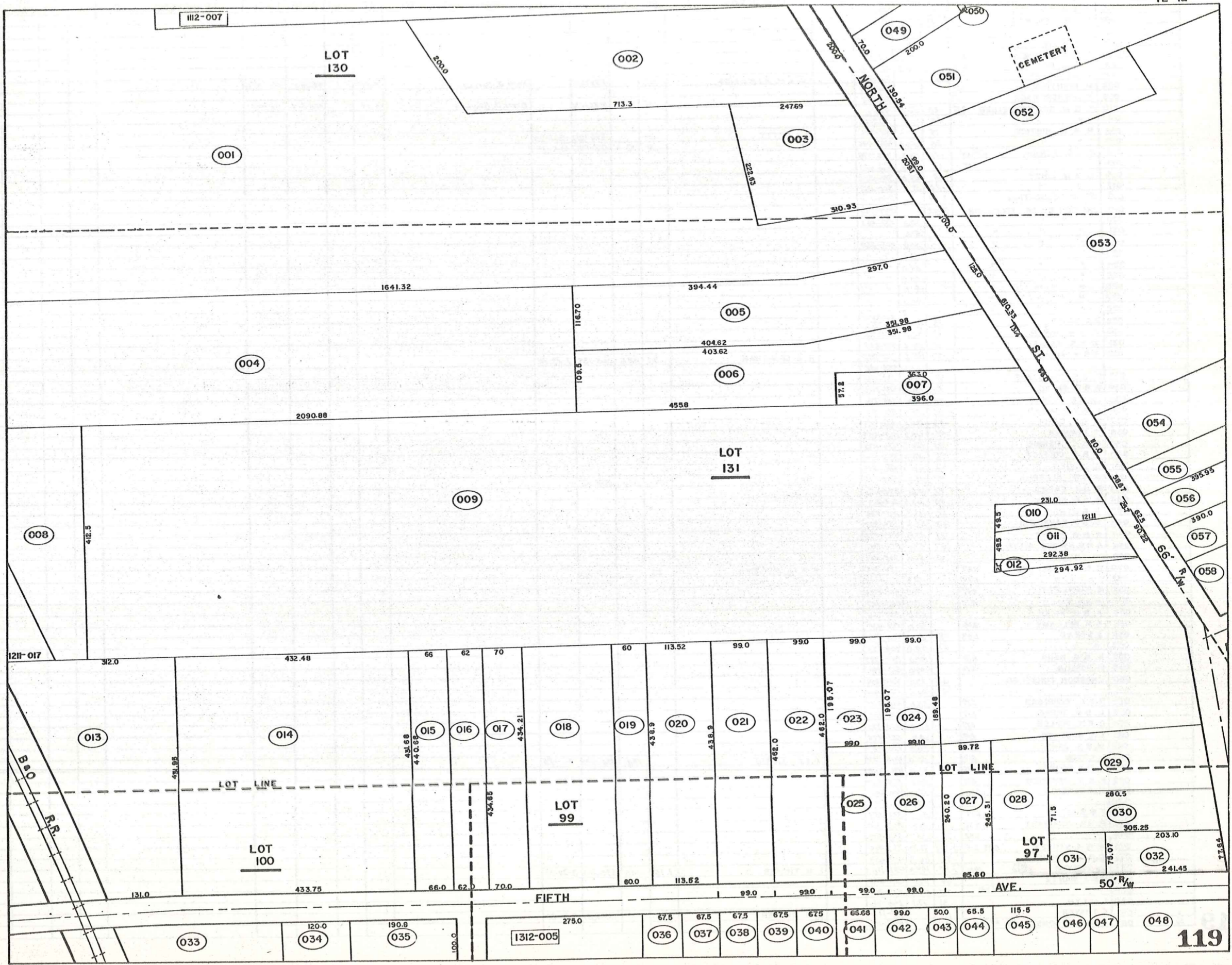

PARCEL NO.	TRANSFERD TO	AC.	FT. FRT.	VOL. PAGE	DATE	TRANSFERD TO	AC.	FT. FRT.	VOL. PAGE	DATE	TRANSFERD TO	AC.	FT. FRT.	VOL. PAGE	DATE	TRANSFERD TO	AC.	FT. FRT.	VOL. PAGE	DATE	
1213-001	A. B. B. HAUETER	1.16		237-499																	
002	R. B. N. CHAPMAN	.17	51.0	501-717																	
003	R. B. A. SCHOTT	.17	50.0	571-838																	
004	L. WHITNEY		50.0	418-1050																	
005	R. B. B. HUMMELL	.017		50.0	516-329																
006	B. & E. ROY	.017	50.0	427-232																	
007	V. HENDRICKSON	.050	.47	237-260		J. & B. BAKULICH	.47		576-601		BETTY J. BAKULICH	.047		585-617	FEB -76						
008	M. NIGHTINGLE	.017		205-52																	
009	V. HENDRICKSON	.017		205-52																	
010	F. B. M. BRETSCHNEIDER	.017	.20	50.0	478-1																
011	"	"	.15		478-1																
012	R. B. J. JUSTICE	.15		452-946		J. J. PETTY	.15		556-1383	10-5-73											
013	"	"	.20	50.0	452-946	"	"	.20	50.0	556-1383	10-5-73										
014	P. & B. KENYON	.017	.05	.26	50.0	430-498															
015	"	.003	.13	25.0	430-498																
016	C. B. M. COLEY	.18	25.0	300-208																	
017	"		.24	50.0	300-208																
018	BD. OF EDUCATION	2.17		237-262																	
019	CHARCON BD. OF EDUCATION	0.52		233-130																	
020	"	"	50.0	237-263																	
021	"	"	5.0	"																	
022	"	"	50.0	227-262																	
023	"	"	50.0	"																	
024	"	"	50.0	"																	
025	"	"	50.0	"																	
026	"	"	50.0	"																	
027	"	"	50.0	"																	
028	"	"	50.0	"																	
029	J. A. BAKER	.33	80.0	235-476																	
030	J. B. M. GULLO	.33	80.0	558-125																	
031	W. B. B. ECKLES	.37	80.0	481-684																	
032	R. B. V. PIRAS	.37	80.6	452-389		R. E. GRANTHAM	.37	80.6	568-134	7-27-74											
033	C. B. E. PINKSTAFF	.41	100.0	537-1215																	
034	P. B. D. SAFKO	.56	136.0	424-203																	
035	J. B. E. INNERS	.48	100.0	505-216																	
036	L. B. V. DIEMAND	.46	105.0	502-712																	
037	E. B. E. CSEPLO	.53	126.0	486-483																	
038	S. HORNICK	.42	100.0	512-1059																	
039	K. B. E. HENNIE	.48	126.3	430-675																	
040	J. B. B. COLLICA	.43	110.0	553-904																	
041	A. JAVIER	.46	125.0	480-345																	
042	A. B. W. ALLYN	.44	110.0	502-271		R. S. ELLMAN	.44	110.0	558-116												
043	R. B. B. CAHILL	.47	125.0	596-1170																	
044	A. B. W. ALLYN	.48	103.0	502-271																	
045	S. B. M. NOBLE	.62	115.0	509-498																	
046	D. B. D. KAVELISKI	.67	118.5	538-378																	
047	G. B. M. GRANT	.29	80.8	435-498																	
048	A. B. G. & W. & D. ALLYN	.07	57.0	395-309																	
049	"	.07	57.0	395-309																	
050	C. B. L. CLARK JR.	.027		524-685		F. B. M. JAVORICH	.23		571-1382												
051	"	.017	50.0	524-685		"	"	50.0	571-1382												
052	R. BARTLETT	.017	50.0	508-597																	
053	G. B. P. FALLS	.019	50.0	345-129																	
054	A. B. H. NIKKILA		50.0	254-54																	
055	S. N. BELLAMY	.014	50.0	551-411																	
056	J. STEAD	.003	.09	5.0	460-741																
057	"		.17	50.0	460-741																
058	R. B. G. BAHR	.019	50.0	356-133																	
059	M. ROSEUM	.012	50.0	517-299																	
060	CHARDON CONST. CO.	.17	50.0	484-1010																	
061	"	.17	50.0	484-1010																	
062	R. B. L. CORRIGAN	.017	50.0	210-547																	
063	L. B. H. TAPPE	.017	60.0	220-134																	
064	G. B. D. FULLER	.017	60.0	550-935																	
065	T. A. HAUETER	.017	60.0	557-444																	
066	W. B. G. JANU	.012	50.0	220-231																	
067	L. LOSCH	.017	50.0	444-824		L. L. SNOW		50.0	578-1330	9-75											
068	R. B. J. SOJKA	.015	50.0	478-386																	
069	F. B. M. JAVORICH	.012	50.0	568-837																	
070	K. B. T. KEVER	.030	50.0	400-661																	
071	"	"	50.0	"																	
072	F. B. S. MARX	.017	50.0	392-257																	
073	P. B. P. URQUHART	.028	.19	50.0	553-386																
074	"	.052	.70	135.2	553-396																
075	A. B. M. STUKEY	.099	.012	1.04	71.0	257-209															
076	C. B. M. BROWN		.70	116.3	484-653																
077	E. THAYER	.110	190	174.0	431-116	L. M. THAYER	1.15	174.0	537-1057	3-28-72											
078	R. B. J. WANTZ		.04	7.0	513-269																
079	"	1.041	.45	80.8	513-269																
080	A. ALLYN		.31	77.1	248-66																
081	E. THAYER	.13		431-116		L. M. THAYER	.13		537-1057	3-28-72											
082	CHARDON CONST. CO.	.066		484-1010																	

PARCEL NO.	TRANSFERD TO	AC.	FT. FRT.	VOL. PAGE	DATE	TRANSFERD TO	AC.	FT. FRT.	VOL. PAGE	DATE	TRANSFERD TO	AC.	FT. FRT.	VOL. PAGE	DATE	TRANSFERD TO	AC.	FT. FRT.	VOL. PAGE	DATE
1213-083	F. & D. SMITH	.823	34.5	523-14																
084	D. & D. PINZONE	.04		502-338																
085	" "	0.45	.51	142.6	425-791															
086	W. & G. McDONALD	.03	10.5	502-336		From N. F. From N. Stark	0.03	10.5	502-351	1975										
087	" "	0.02, 0.18	.14	443-77		" " "	0.14				Adopted D. F. W. Muchmore	0.047	0.093							
088	" "	0.19, 0.09	.30	95.0	217-697	" " "	0.30	95.0												
089	D. W. MUCHMORE	0.08 + 0.17	.30	92.0	551-99															
090	" "		.16	42.8	551-99															
091	L. & Z. GERRETY	.51	125.0	552-614																
092	CHARDON CONST. CO.	4.41	60.0	484-1018																
093	W. F. HOFFMAN	.51	125.8	377-184		B. C. HOFFMAN	.51	125.8	559-286	1-23-74										
094	Wm. & F. McCARTHEY	.50	121.0	552-203																
095	L. & P. BAKER	.111	30.0	508-287																
096	" "	.39	82.18	508-287																
097	A. & G. & W. & D. ALLYD	.8	151.9	375-309																
098	W. & B. LOWE	0.23	.30	102.1	484-677															
099	K. & B. ENGEL	0.37	.30	102.1	271-232															
100	M. CANFIELD	.37	102.1	519-844		J. ANDERSON	.37	102.1	578-601											
101	R. & J. PRINCE	.60	142.9	225-589		J. M. PRINCE 1/2 INT.	.60	142.9	562-243	4-10-74										
102	E. & E. JOHNSON	.49	102.1	225-167																
103	L. & D. BEVAN	.485		425-617		D. BEVAN	0.485		580-27											
104	M. RICHMOND	.33	90.3	292-351																
105	" "	.074	20.0	327-568																
106	D. & M. WALSH	.48	117.1	480-90																
107	J. & D. CAINE	.53	119.8	451-625		SUR. DEEP	0.53	119.8	580-275											
108	R. & I. HAUTER	.54	112.0	377-655																
109	S. & E. MARX	.53	119.0	371-450																
110	J. S. & J. B. HERSHEY	.42	131.1	450-1058																
111	W. W. STICKLE	.37	102.5	472-417		R. L. ARTZNER	.37	102.5	472-419	6-28-68										
112	E. BREDESON	.40	105.0																	
113	M. & R. STONECIPHER	.40	100.1	472-405																
114	D. & L. METCALFE	.41	101.2	356-84																
115	D. & C. TAGUM	.44	101.2	372-461																
116	N. BURGESS	.49	102.4	351-500																
117	N. McINTOSH	.38	90.0	425-735																
118	H. & V. GUNTER	.29	90.5	285-521		H. Gunter	.29	90.5	474-742											
119	C. & R. STAATS	.45	139.9	519-302																
120	R. M. PRINCE	.39	100.0	260-119																
121	" "	0.13	.01	230-119																
122	" "		.15	247-69																
123	H. HELSER	0.45	.39	220.0	463-858	S & S Johns	.39	220.0	578-530											
124	B. DEMKO	.41		391-529																
125	H. & S. WILCOX	.48	101.7	462-781																
126	S. & J. HALASZ	.51	100.7	552-813		J. HALZER	.51	100.7	571-1171	12-16-74	S & S Johns	.51	100.7	578-533						
127	W. & B. HANNA	.53	100.1	345-406																
128	W. & F. THRASHER	.25	124.6	272-243																
129	D. & W. Muchmore	0.047		582-102	12-75															
1214-001	J. & L. HALL	.54	100.0	425-654																
002	R. & M. DICKASON	.43	99.7	520-685																
003	A. & W. ALLYN	.48	8.8	502-271																
004	R. & J. JUSTICE	.43	132.0	559-86																
005	P. & L. POPE	1.15	132.9	291-284																
006	R. & H. WICK	.54	115.5	553-1208		H. WICK	.54	115.5	562-978	5-28-74										
007	S. & M. LYNN	.56	93.9	576-311																
008	R. & D. MORGAN	0.17, 0.02	.94	120.0	552-1021															
009	VILLAGE OF CHARDON	11.68		532-1025																
010	" "		.87	143-227																
011	W. & D. ALLYN & A. & G. ALLYN	6.46	84.3	552-276																
012	R. & D. MORGAN	.87	35.0	552-1021																

LOT 132

019

1212-051

LOT 134

1212-051

LOT LINE

LOT LINE

MEMORIAL DR 60' R/W

CHARDON

VOL. 4 PG. 32

1212-054

1212-055

1212-056

1212-057

1212-058

1212-060

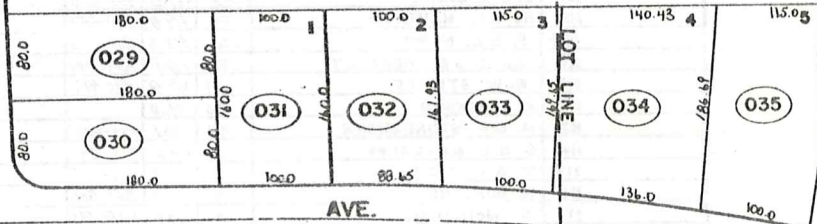

AVE.

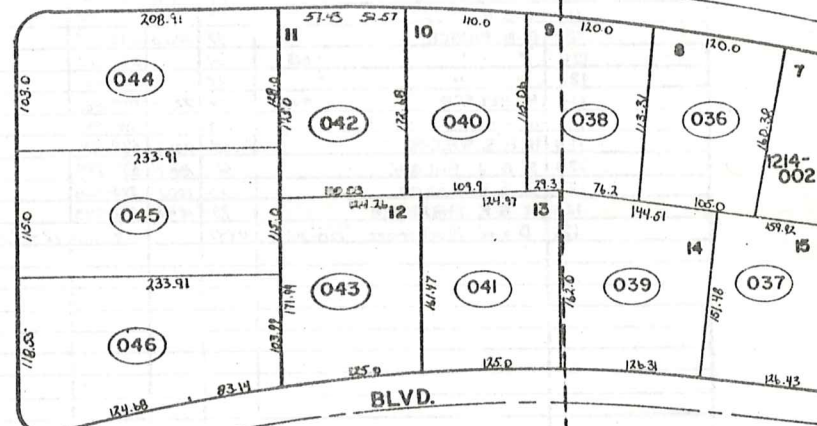

BLVD.



DOWNING

MAPLE AVE.

ALYND

LOT 112

LOT 114

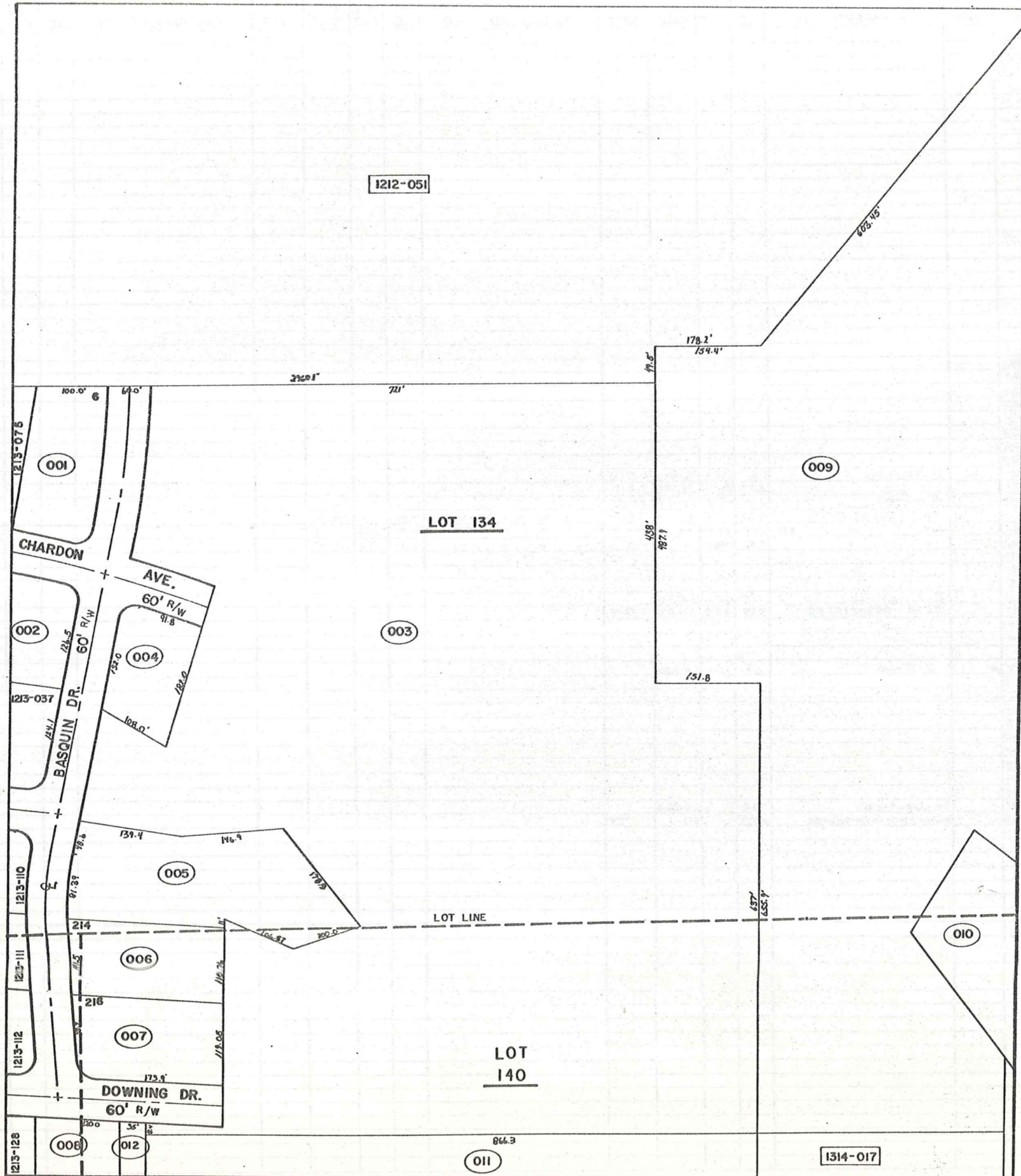

T W P.

H A M B D E N

LOT 134

LOT 140

PARCEL NO.	TRANSFERD TO	AC.	FT. FRT.	VOL. PAGE	DATE	TRANSFERD TO	AC.	FT. FRT.	VOL. PAGE	DATE	TRANSFERD TO	AC.	FT. FRT.	VOL. PAGE	DATE	TRANSFERD TO	AC.	FT. FRT.	VOL. PAGE	DATE
1309-001	L.R. BOSTWICK	68.9	454.0	513-454																
	G.O. BOSTWICK			502-84																
	M.T. WEARD			537-526																
002	CHARDON VILL.	.53	158.1	515-451																
003	SAME as 1309-001	29.38		10-61																
004	"	7.06		10-61																
005	"	12.32		"																
006	"	6.08		"																
007	"	3.72		"																
1310-001	P. & H. MERKEL	15.5		480-154																
1311-001	J.H. SINES INC	1.0		520-225																
002	R. POGORZELSKI	2.68	172.6	237-102																
003	A. B.S. SALES CO. 9.65 + 1.00	10.6		480-582																
004	"	1.05		478-270																
005	PL. HAMBLETON	1.38	149.9	519-708																
006	M. B.H. FREIDMAN 10.00 + 1.46	11.46	562.1	532-908																
007	T. PRATELY	1.04	150.0	502-206																
008	"	1.3	128.0	502-208																
009	G. & B. LITTON	1.16	204.0	277-12		L. Ratcliffe	1.16	204.0	576-1388	6-27-75										
010	A.D. GROSSMAN & D.L. CALVIN	2.22	205.7	459-72		ULE CO.	2.22	205.7	559-1137	3-16-74										
011	"	1.79	116.4	453-612		ULE CO.	1.79	116.4	559-1137	3-16-74										
012	M. SPILKY	9.47	150.0	550-72		7620 ASSOCIATES	9.47	150.0	574-402	1-30-75	A.D. Wolfe Jr. Trustee	9.47	150.0	576-702						
013	"	0.38	408	600	550-72	"	0.38	408	600	"	"	0.41	60.0	"	"					
014	"	.51	146.0	553-402		"	0.51	146.0	"	"	"	0.51	146.0	"	"					
015	WEDGEWOOD PLAZA	.59	200.0	537-391																
016	D.B. VAN OSTRANO	1.57		473-79																
017	M. MCGREGOR	.5		208-131																
018	P.J. & L.H. SIDOTI	.34	50.0	576-836		J. & P. Gamere	.34	50.0	576-836											
019	M. SPILKY	3.69	210.2	550-71		7620 ASSOCIATES	3.69	210.2	574-402	1-30-75										
020	S. & D. ZOSZAK	.27	88.0	283-44																
021	V. & B. BURWELL	.36	127.0	277-84																
022	? A PARCEL	0.16																		
023	W. & G. TIMKO	1.0	170.1	423-894	H-	G. Timko	1.0	170.1	574-800											
024	L.L. MAYLE	1.0	132.4	491-849																
025	E. & B. KNAPP	1.0	118.2	228-96																
026	B.A. KNAPP	1.0	101.3	435-991																
027	C.E. KNAPP	1.61	198.0	175-220																
028	FOODPLEX INC.	1.73	288.2	553-1312																
029	W. A.C. FISHLIGH	2.25	200.8	557-204																
030	THE MENTOR LUMBER CO	1.29	100.0	453-389																
031	"	3.06		453-389																
032	"	.23	100.0	453-389																
033	Peoples S. & L. Co.	.332		578-241		RE-RECORDED	.332		578-363											
034	1st Nat. Bank of Burton	.493		578-368		Board of Groven Co. Commissioners	.493		582-1	75										
035	R. DICKINSON	7.64	956.7	528-732																

1210-015

003

1472.31

1147.05'

204.41'

505.00'

150.22'

S/L 8

002

150.0'

LOT 153  
640.96

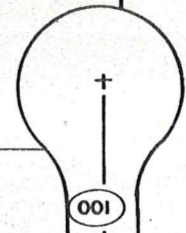

001

S/L 7

644.11'

LINE

2572.22'

CORP  
211.93'

005

S/L 9

004

S/L 6

714.00'

642.09'

007

S/L 5

2122.00'

537.23'

652.23'

120.0'

648.90'

230.04'

1409-001

230.02'

1409-004

150.0'  
1409-005

50.0'  
1409-006

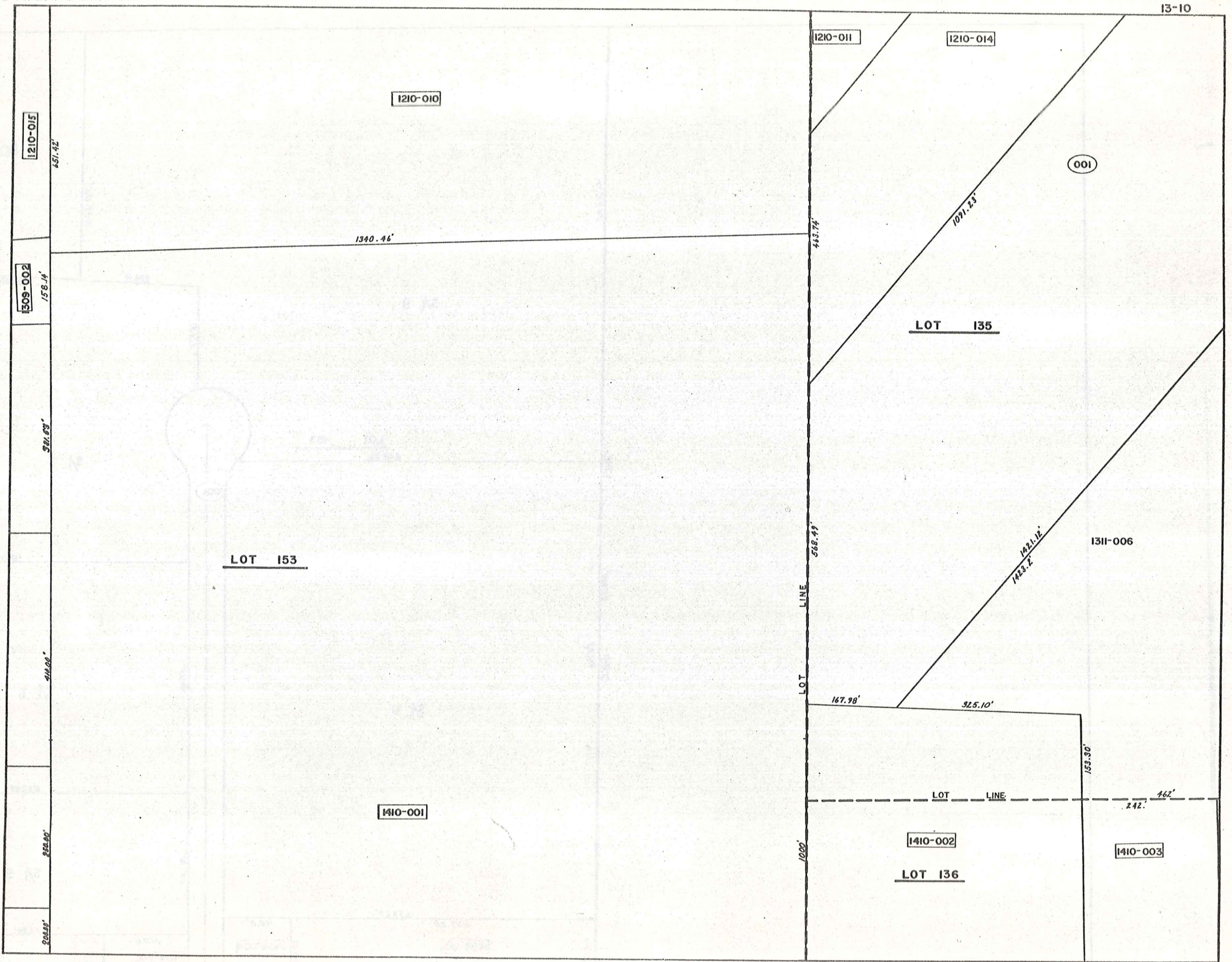



PARCEL NO.	TRANSFERD TO	AC.	FT. FRT.	VOL. PAGE	DATE	TRANSFERD TO	AC.	FT. FRT.	VOL. PAGE	DATE	TRANSFERD TO	AC.	FT. FRT.	VOL. PAGE	DATE	TRANSFERD TO	AC.	FT. FRT.	VOL. PAGE	DATE	
1312-001	CHARDON RUBBER CO.		.56	254-178																	
002	"		.85	246-266																	
003	"		.67	223-423																	
004	"		.79	223-423																	
005	BALL BROTHER CO.	2.49	2.11	330.0	435-748																
006	W. G. RIMES ETAL		.63	100.0	351-41																
007	"		.33	259-276																	
008	E. PETERSON	0.33	.34	323-32																	
009	D. & C. MEEK		.33	553-618		D. & C. MEEK	.33		576-66												
010	D. & P. STREET		.33	505-635		PL STREET	.33		520-261	3-5-71											
011	L. & M. FERRELL		.33	278-157																	
012	T. & M. OGLE		.33	471-407																	
013	L. TUTTLE	0.17 + 0.53	.74	95.11	312-52																
014	T. L. RARICK		.58	70.0	553-1038																
015	I. M. SMITH	0.34	.36	55.0	221-325																
016	P. & D. HUGERSHOFF	0.49	.47	55.0	507-1021																
017	C. & H. NEELY		.47	55.0	515-244	H. L. McCUTCHEN	.47	55.0	562-606	5-2-74											
018	CHARDON RUBBER CO.	1.39	1.34	200.0	172-514																
019	"		.63		172-514																
020	"		.80	271.5	172-514																
021	W. L. CARSON	2.34	2.39	300.0	407-52																
022	STANDARD OIL CO.	1.00	1.00	50.0	172-340	F. SLAVEC	1.10	50.0	578-603												
023	J. PRATELY	0.50	.34	454-774		T. PRATELY	0.50	.34	502-206	4-17-69											
024	S. K. WILLIAMSON		.65	55.0	524-500																
025	J. A. THACER	0.14	.15	55.0	532-1249	W. P. Riddle	.15	55.0	576-207												
026	H. & D. KNAPP		.41	155.7	320-265																
027	H. E. KNAPP		.27	103.4	263-162																
028	"		.40	72.0	220-302																
029	R. & B. MOSES		.40	73.92	445-444																
030	W. L. CARSON	0.82	.83	247.05	407-52																
031	"	0.25	.28	25.0	407-52																
032	W. G. RIMES ETAL		.39	100.0	351-41																
033	"		1.13	100.0	225-228																
034	"		.17	50.0	308-487																
035	"	0.91	.70	70.0	351-41																
036	"			10.0	255-531																
037	"		.19	50.0	351-41																
038	"		.33	257-429																	
039	"	0.40	.49		257-421																
040	W. L. CARSON		1.14	80.4	407-52																
041	J. & M. TEMPLE		1.03	78.0	376-763																
042	H. & F. LEYDE	0.26	.41		223-30																
043	T. ALLEN	0.50	.55	91.08	580-474	S. G. PETERSON ETAL	0.50	.55	91.08	565-1006	4-21-74	T. J. & E. MULLEN	0.50	.55	91.08	565-1011	7-16-74				
044	J. & F. RADICH		.48	58-580																	
045	T. ALLEN		.64	550-474		S. G. PETERSON ETAL	.64		565-1006	4-26-74											
046	H. & G. LEYDE	0.58	.48	223-30		J. & F. RADICH	0.58	.48	not RECORDED	8-26-71											
047	W. G. RIMES		.58	351-41																	
048	"		1.50	332-355																	
049	T. ALLEN		1.30	10.0	580-474	S. G. PETERSON ETAL	1.30	10.00	565-1006	4-21-74											
050	"		1.00	78.0	550-914	"	1.00	78.0	565-1006	4-21-74											
051	A. R. HUBBARD		.39	66.5	552-1012																
052	K. W. RUFF		2.70	78.5	225-297	J. F. WRENTMORE	2.70	78.5	320-445	10-7-57											
053	T. R. PENKO		.32	60.0	304-152																
054	"	1.50	1.67	74.2	304-152																
055	W. & C. JOHNSON		.39	510-558																	
056	L. & R. RITONDARO	0.66	.45	460-101																	
057	"		0.37	.44	"																
058	"		0.25	.38	"																
059	J. & G. SANGRIK	0.13	.15	39.8	443-144	G. SANGRIK	0.13	.15	39.8	515-129											
060	L. & R. RITONDARO		.17	45.0	460-101	S. S.			582-153												
061	"	0.16	.17	45.0	425-528	S. S.			582-151												
062	F. & J. SCHOFIELD		.19	47.0	200-97																
063	R. E. PHILLIPS	0.06	.13	34.1	320-291																
064	F. M. DORN	0.06	.025	33.3	315-80																
065	CHARDON SAVINGS BANK		.474	65.67	434-284																
066	"		.04		477-831																
067	"		.07		285-192																
068	"		.19	47.5	477-831																
069	"		.20	55.5	215-192																
070	ASSEMBLIES OF GOD		.17	25.9	395-26																
071	G. C. COMMISSIONERS		.07	31.0	517-765																
072	"		.02	40.0	557-418																
073	"		.05	25.0	553-209																
074	"		.05	25.0	471-384																

PARCEL NO.	TRANSFER TO	AC.	FT. FRT.	VOL. PAGE	DATE	TRANSFER TO	AC.	FT. FRT.	VOL. PAGE	DATE	TRANSFER TO	AC.	FT. FRT.	VOL. PAGE	DATE	TRANSFER TO	AC.	FT. FRT.	VOL. PAGE	DATE
1312-075	G. C. COMMISSIONERS	.16	71.0	471-584																
076	" "	.05	20.0	502-787																
077	" "	.05		471-584																
078	R. DAVIS	0.02	.04	31.8	554-127	Russell C. Vease	0.04	32.8	582-1171	'75										
	R. VESE				556-308															
079	M. HAYDEN	0.19	.16	55.0	454-148															
080	H. & H. STRONG		.31	68.0	418-784															
081	" "		.18	70.0	418-784															
082	M. BEECH		.40	87.9	511-46															
083	E. S. BUSHNELL	0.36	.40	88.0	208-488															
					470-718															
084	L. A. CORRIGAN		.48	99.0	286-493	SURVIVORSHIP	0.48	0-48	578-1308	9-75										
085	B. R. CAMPBELL		.35	82.5	431-211															
086	M. EDDS		.25	66.0	254-99															
087	H. & D. NOVAK	0.33	.38		551-67															
088	D. & S. MARTHE		.25	66.0	538-11															
089	H. & G. ADRAIN		.25	66.0	550-1070															
090	M. COVELL		.25	66.0	389-50															
091	G. S. WILLIAMSON		.62		188-490															
092	E. BEARDSLEY	0.48	.16		232-502	SURVIVORSHIP	.48		576-1245											
093	A. J. MODICA	0.17	.15		542-336	BODD CORPORATION	0.15	75	574-674											
094	" "	0.17	.15		" "	SANTINA J. MODICA	0.15		585-530	Feb '76										
095	" "	0.25	.24		478-660	LAND CO. LEASING CO.	0.25	.24	568-774	7-3-74										
096	F. & P. PRICE		0.10		519-27															
097	E. & B. PFABE	0.86	.15	94.0	247-552															
098	J. & L. INEMAN		.15	50.0	177-365															
099	R. & L. PFAFF	0.23	.15	50.0	531-1109															
100	A. J. MODICA		.24	60.0	477-663	SANTINA J. MODICA	0.24	80.0	585-539	Feb 76										
101	" "	0.30	.29	95.0	477-660	SANTINA J. MODICA	0.29	95.0	585-530	Feb 76										
102	M. PALLAT	0.22	.23	60.0	409-1022	SUMMERS & GIGLIOTTI	0.22	.28	565-42	5-28-74										
103	W. RIMES		.25	66.0	478-245															
104	" "	1.30	.15		" "															
105	" "	0.04	.48	84.0	" "															
106	G. C. COMMISSIONERS		2.0	166.4	180-287															
107	M. B. I. MOYER	0.50	.45		224-71															





PARCEL NO.	TRANSFERD TO	AC.	FT. FRT.	VOL. PAGE	DATE	TRANSFERD TO	AC.	FT. FRT.	VOL. PAGE	DATE	TRANSFERD TO	AC.	FT. FRT.	VOL. PAGE	DATE	TRANSFERD TO	AC.	FT. FRT.	VOL. PAGE	DATE
1313-081	L. & T. PEINE	.94		268-110																
082	"	.91	82.5	"																
083	W. W. MILLS	.16		233-321		SUR. DEED														
084	"	0.33	.29	68.5		"	0.26		565-874											
085	C. & M. DIEDRICH	0.49	.24	279-334		"	0.33	0.29	"											
086	"		.34	92.0	221-357															
087	R. & A. PECK	.33	63.0	453-925																
088	K. W. FEIGLE	.41	77.2	400-121																
089	C. & M. DIEDRICH	0.49	.11	229-334																
090	R. & L. STIVERSON	.03	10.0	531-455		W. & M. Branstedt	.03	10.0	574-776											
091	"	.18	50.0	"		"	.18	50.0	"											
092	E. F. McGEUGH	.19	100.0	497-19		G. LYON	.19	100.0	565-112	7-12-74										
093	L. & M. WENZEL	0.30	.26	61.5	254-285															
094	R. & J. BECHKOWIAK	0.25	1.19	150.0	476-442															
095	L. & K. BAPTIE	.21	53.0	541-958																
096	CHURCH OF CHRIST	.24	61.5	485-363																
097	"	.20	50.0	400-125																
098	"	.23	60.0	"																
099	"	.26	65.0	551-125																
100	M. BAPTIE	0.26	.33	82.5	362-377															
101	"	0.16	.07	18.5	"															
102	C. & K. YANIC	.25	64.0	938-285		C. YANIC	.25	64.0	585-757											
103	R. & L. KIMMICK	.33	81.5	523-788																
104	D. & A. BERTINO	.33	82.5	531-496																
105	R. & E. STONE	0.34	.36	98.0	417-1003															
106	C. PEAKE	.20	59.0	632-981		R. HEIKKILA	.20	59.0	537-312	1-21-74	D. Grasser	.20	59.0	576-90						
107	J. & J. BOLAN	0.02	.20	475-664																
108	"	.13	45.0	502-234																
109	D. J. ARNOLD	0.17	.15	45.0	523-802															
110	B. & C. MILLER	0.12	.14	27.0	339-173															
111	R. & P. PRUSHA	.23		512-516																
112	"	.13		"																
113	C. & R. AUSTIN	4.90		131-135																
114	R. A. AUSTIN	.19	50.0	542-255																
115	"	.19	50.0	208-625																
116	D. R. AROTIN	0.01	.41	513-229																
117	"	0.26	.06	"																
118	"	.16		"																
119	J. & D. SWANN	0.04	2.10	57.0	491-589															
120	F. AROTIN	0.24	.21	61.0	400-700															
121	B. & C. MILLER	.6	71.28	530-173																
122	L. M. BATH	.09	50.0	552-925																
123	A. JERMAN	.09	50.0	537-1024																
124	E. M. TEXTER	.09	50.0	475-847		D. MYERS	.09	50.0	565-358	6-18-74										
125	C. & V. JAMESON	0.25	.29	80.0	232-513															
126	J. & M. HAWK	0.98	1.39	300-247																
127	J. & B. HAWK	1.02		516-404																
128	T. S. HINSKE	.14		538-996																
129	H. SKINNER	.12	50.0	233-583																
130	W. L. HAZLETT	.25	100.0	479-965																
131	"	.31		"																
132	T. & L. McHALE	0.93	.29	60.0	532-141	T. & L. Mc Hale	.29	60.0	576-76											
133	C. & H. HISE	.31	65.0	286-584																
134	C. & J. COTRELL	.31	65.0	391-377																
135	S. & H. KUME	.31	65.0	425-307																
136	"	.27		531-678																
137	B. & C. SOUTHERN	.31	65.0	513-114		B. G. SOUTHERN	0.31	65.0	574-121											
138	"	.27		531-620		"	0.27		"											
139	M. & B. McBRIDE	.71	80.0	505-246																
140	M. & I. WEBKER	.2		257-649		F. M. STROCK	.20		565-686											
141	H. STROCK	0.07	.05	551-916																
142	B. SPEAR. & MCRAGG	.25		551-636																
143	W. & A. LANG	0.25	.17	484-17																
144	P. D. BARONE	.37	82.0	512-134		Low G. & Judith E. Lewis (53)	0.17		582-277											
145	G. C. B. OF COMM.	.57	99.0	470-609																
146	CHARDON BOARD OF EDUC.	.68		119-414																
147	"	.07		124-415																
148	H. W. GOODRICH	0.99	.41	70.25	477-481															
149	G. & K. DORN	14-13	0.29	.02	553-239															
150	R. & B. IANIRO	0.96	.38	82.5	570-70															
151	V. & W. PETERSON	4-18	0.88	.08	253-513															
152	D. & B. BROCHAK	0.49	.37	472-836		R. R. STARKEY	0.49	.37	565-245											
153	M. & A. BRUCE	0.96	.40	80.5	553-945															
154	J. & M. MILLER	.25		457-615																
155	H. & F. PHILLIPS	.26	52.7	379-478																
156	J. & M. RUSSELL	.25	54.8	251-251																
157	B. M. NUTTING	0.23	.21	63.0	555-221															
158	"	.03		558-221																
159	C. & N. SPECK	.25	55.0	435-922																
160	"	.02		"																
161	"	.17	55.0	426-923																

PARCEL NO.	TRANSFERD TO	AC.	FT. FRT.	VOL. PAGE	DATE	TRANSFERD TO	AC.	FT. FRT.	VOL. PAGE	DATE	TRANSFERD TO	AC.	FT. FRT.	VOL. PAGE	DATE	TRANSFERD TO	AC.	FT. FRT.	VOL. PAGE	DATE
1313-162	C. & N. SPECK	0.10	78.0	426-923																
163	J. GRANGER	.20		165-46		C. & N. SPECK	.20		577-514	10-31-74										
164	R. B. D. ELDRIDGE	.39	104.5	242-133																
165	J. & K. PATTERSON	.04	15.7	463-284																
166	" "	.39		" "																
167	" "	.61	104.8	232-102		LOT SPLIT -177	0.53	0.09	1322	8-23-74										
168	D. & H. WILSON	.18	50.0	523-518																
169	J. B. L. HOBBS	.18	50.0	483-837		J. A. JACKSON	.18		558-1195	11-29-73										
170	" "	.18	50.0	463-837		" "	.18		558-1195	11-29-73										
171	J. & K. PATTERSON	0.50	.69	105.6	426-83															
172	W. & S. FLUHR	1.50	190.8	502-508																
173	J. & P. FLICK	.23	50.0	523-404																
174	B. THAYER	.50		532-982																
175	W. THAYER	1.82	217.14	243-209		LOT SPLIT 1313-176 D.D.B.	1.74													
176	B. THAYER	.08		559-884																
177	K.W. & C.A. GRAYDON 989-767	0.53	91.00	568-102	8-23-74															

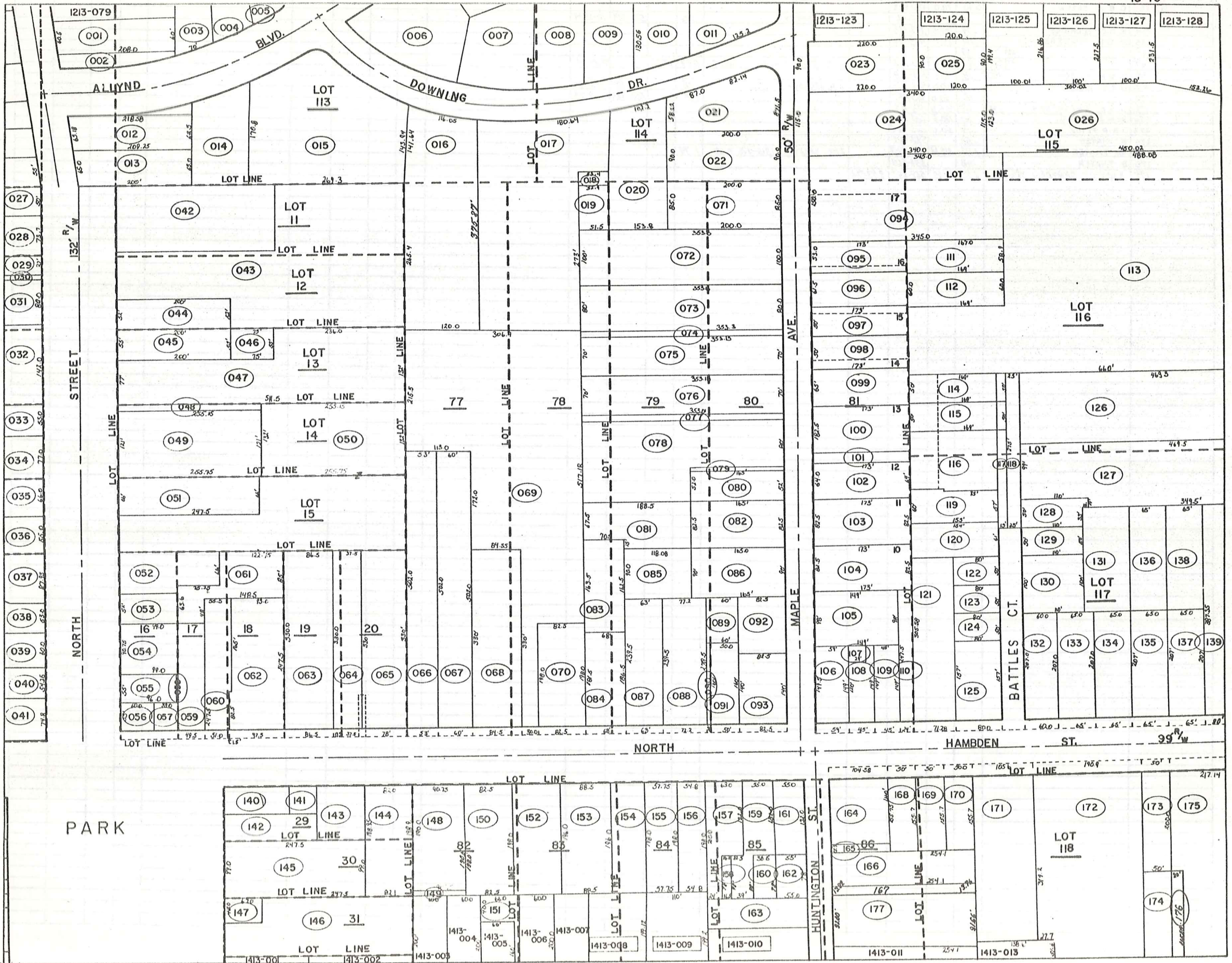

PARCEL NO.	TRANSFERD TO	AC.	FT. FRT.	VOL. PAGE	DATE	TRANSFERD TO	AC.	FT. FRT.	VOL. PAGE	DATE	TRANSFERD TO	AC.	FT. FRT.	VOL. PAGE	DATE
1314-001	C. B. M. SMITH		.63	70.0	460-807										
002	C. B. B. D. YOUNG	4.45	4.8		508-698										
003	" " "		1.48	111.0	" "										
004	" " "	1.00	.63		" "										
005	D. B. D. GRAMUS	0.06	.04	11.0	531-448										
006	" " "	0.17	.21	50.0	" "										
007	R. B. J. YOUNG	0.15	.17	50.0	546-1135										
008	J. B. K. PATTERSON		.23	50.0	427-517										
009	L. B. R. DRUHOT		.32	45.0	339-31										
010	C. B. G. GRAHT		2.0	132.0	435-666										
011	M. B. J. LAIKASK		.21	45.0	576-834										
012	I. E. FOWLER		.36	80.0	296-397	G. B. E. BAKER	.36	80.0	508-286	9-4-74					
013	S. ROCKAFELLOW		.33	70.0	509-814										
014	G. B. E. BAKER		10.57		490-453										
015	G. J. GAUNTER		0.53	115.0	513-321										
016	N. E. BURNETTE		2.0	132.0	470-405										
017	T. J. PRYATELY	8.4b	7.18		502-206										
018	H. E. NELSON		.66	65.0	501-445										
019	E. B. F. McGEOUGH		.61	60.0	557-117	E. McGEOUGH	.61	60.0	557-117	12-05-73	E. J. WHITRIGHT			2-1-74	
020	N. B. J. SIMMONS		.77	75.0	524-145										
021	C. B. J. MARCY		.77	75.0	398-574										
022	L. A. ERB		1.13	110.0	434-603	K. M. ERB	1.13	110.0	580-273						
023	C. B. B. WEIDIG		.82	80.0	556-1243										
024	L. W. GRANT		.77	75.0	205-553										
025	C. F. SPICL		.80	75.0	576-747										
026	J. B. M. MORRIS		1.12	104.0	523-102	RONALD G. F. HOLLY A. JOVOVICH	0.80	75.0	580-1158	"75					
027	R. & L. WEBER		.53	50.0	307-412										
028	" " "		.53	50.0	" "										
029	" " "		.80	75.0	" "										
030	" " "	11b	.35		" "										
031	A. B. E. SIPLOCK		.76	70.0	445-386										
032	H. B. N. STRONG		.37	70.0	484-864										
033	C. B. M. EDWARDS		.37	70.0	241-125										
034	M. B. M. FARINACCI		.65	140.8	322-423										
035	P. B. S. JOINER		.45	70.0	325-87	SUR. DEED			571-336	10/23/74					
036	D. B. N. RALSTON		.45	70.0	430-303	M. J. FARINACCI	.45	70.0	558-266		P. CHAPMAN			6-6-10-74	
037	J. B. G. SANGRIK		.45	70.0	508-1081	G. M. SANGRIK	.45	70.0	565-1131	7-23-74					

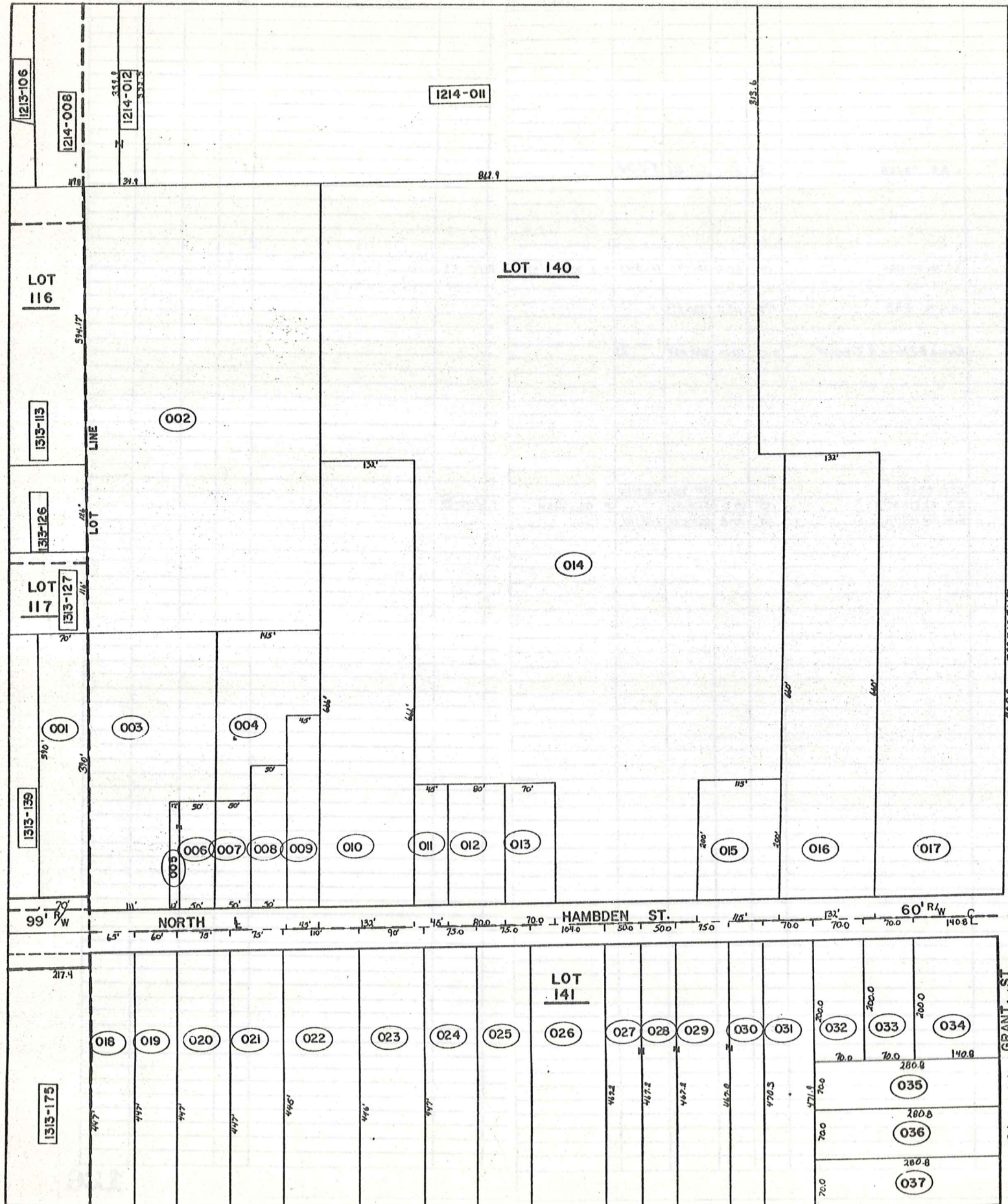

CORP LINE

HAMB DEN T W P.

ROAD RESERVE

GRANT ST.

PARCEL NO.	TRANSFERD TO	AC.	FT. FRT.	VOL. PAGE	DATE	TRANSFERD TO	AC.	FT. FRT.	VOL. PAGE	DATE	TRANSFERD TO	AC.	FT. FRT.	VOL. PAGE	DATE
1409-001	W.A. LANG	2.83		550-8											
002	L.R. BOSTWICK 1/4 INT.		522.7	513-434		S.J. & M.S. KARKOSKA	6.00	522.7	580-40						
	L.R. BOSTWICK 1/4 INT.			501-84		" " "			580-40						
	M.T. WEARCH 1/2 INT.			537-516		" " "			580-38						
003	SAME AS (002)	2.89													
004	W.A. LANG	1.99	90.0	537-513											
005	GEAUGA PROPERTIES LTD.	2.39	120.0	550-1347											
006	" " "	.806	50.0	551-523											
007	" " "	4.36	200.0	574-554											
"	" " "	"	"	574-552											
"	" " ERSEMENT	"	"	574-556											
008	M.T. WEARCH <small>1309-001 6.9</small>	1.48	122.00	10-61											
1410-001	I EVANS REALTY CO.	57.5		218-487											
002	" " " "	11.75		218-487											
003	M. VOKOUN	5.0	242'	200-594		W.I.M. VOKOUN	5.0	242'	574-141	1-9-75					
004	I EVANS REALTY CO.	30.0		218-487											
005	" " " "	12.37		457.10											
006	" " " " 2 PAR	48.35		418.6											
007	M.T. WEARCH <small>1309-001 6.9</small>	1.41	125.00	10-61											

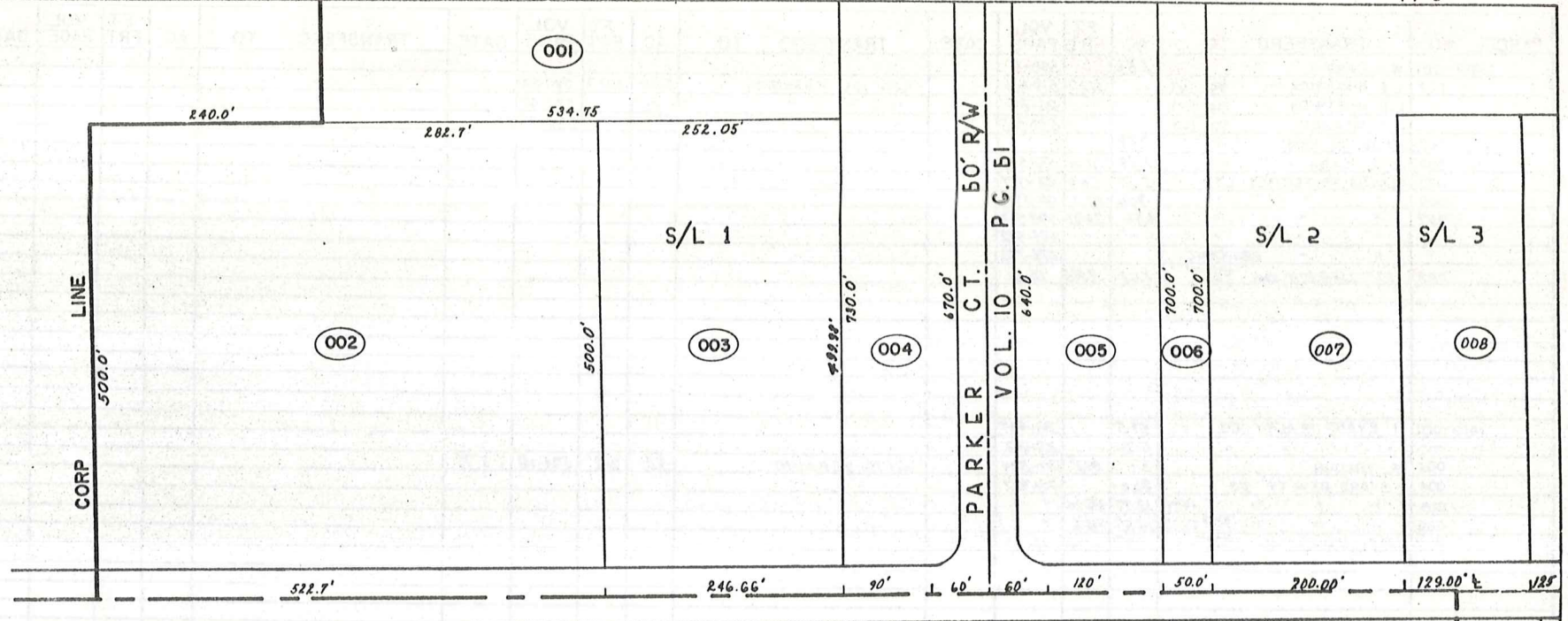

1121

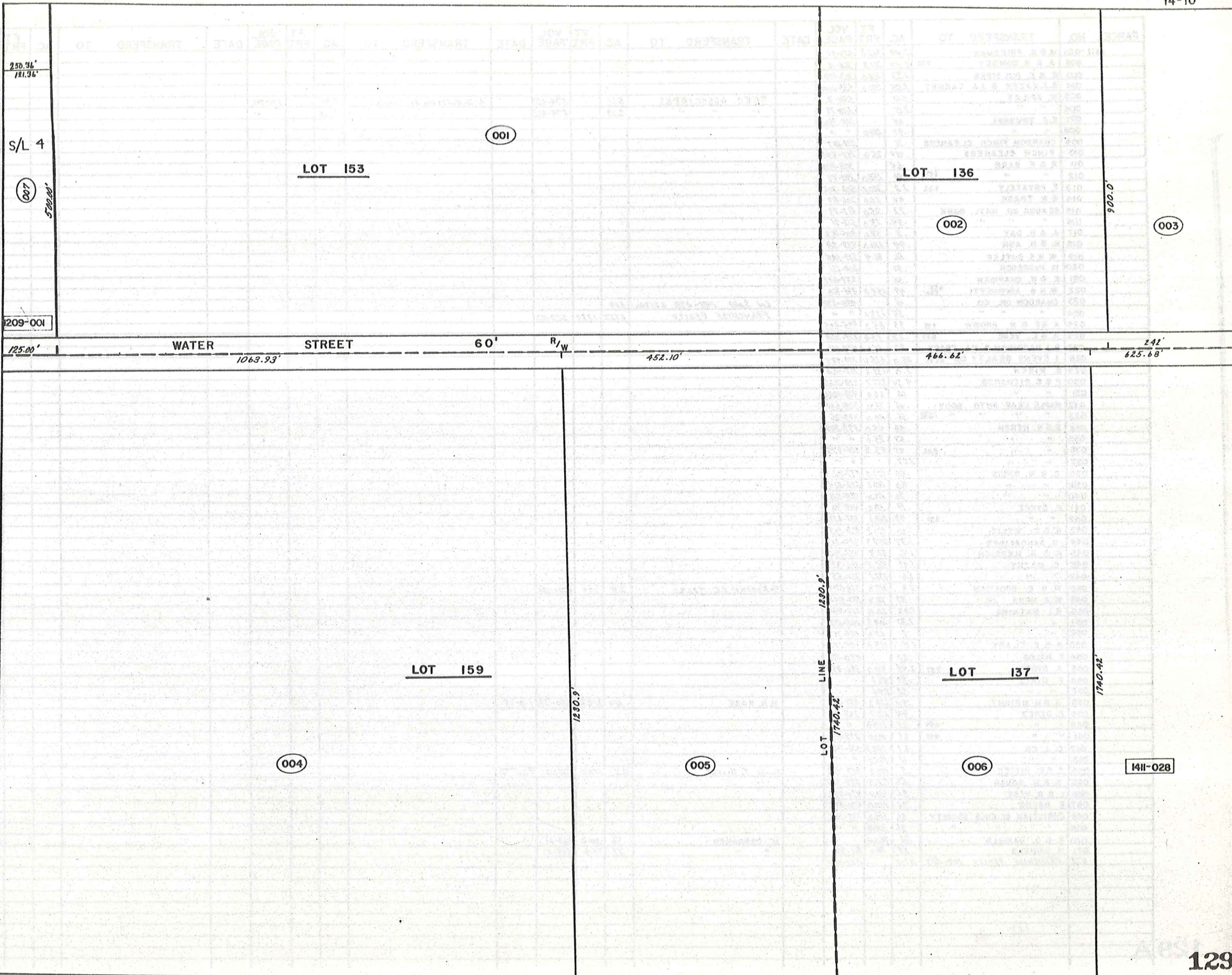

MII-028

PARCEL NO.	TRANSFERD TO	AC.	FT.	VOL. PAGE	DATE	TRANSFERD TO	AC.	FT.	VOL. PAGE	DATE	TRANSFERD TO	AC.	FT.	VOL. PAGE	DATE	TRANSFERD TO	AC.	FT.	VOL. PAGE	DATE
1411-001	M. B. H. FRIEDMAN	7.49	362.8	573-51																
002	A. & H. DOMBEY	7.32	312.8	388-16																
003	E. & E. PULSIFER	1.33	100.0	303-179																
004	B.J. KAZEN & J.J. CARNEY	1.55	150.0	533-100																
005	M. SPILKY	5.4		550-71		7620 ASSOCIATES	5.61		574-402		A. D. Wolfcale Jr. Trustee	5.61		576-702						
006	" "	2.15		550-71		" " "	2.15		574-402		" " "	2.15		" "						
007	E.E. TRUSHEL	.64		504-390																
008	" "	.97	150.0	" "																
009	CHARDON FINCH CLEANERS			572-87																
010	FINCH CLEANERS	.87	75.0	311-451																
011	R. & E. BARR	.64		308-490																
012	" "	0.31 0.31	.88	150.0	292-43															
013	T. PRYATELY	2.02	2.2	300.0	502-206															
014	G. R. TRASK	.44	60.0	206-87																
015	GEAUGA CO. NATL. BANK	.72	75.0	572-73																
016	" " " "	.34	75.0	572-71																
017	J. & B. DAY	.2	52.0	505-76.2																
018	H. & H. ASH	.94	170.0	459-38																
019	W. & S. BUTLER	.66	86.4	219-125																
020	M. McGREGOR	.50		208-131																
021	R. & N. CHAPMAN	.50		259-592																
022	W. & R. ADORNETTI	0.22 0.22	.49	154.0	491-910															
023	CHARDON OIL CO.	.41		434-288		Lot Split 1411-022 0217Ac.	0.19													
024	" " " "	.55	123.0	" "		FRANCHISE REALTY	0.552	123.0	582-434											
025	A. & E. & N. BROWN	0.18	.23	85.0	405-605															
026	R. & L. VESE	0.27	.23	93.0	229-359															
027	B.J. HARRISON & H.L. TRACY	.22	6.0	434-666																
028	I EVENS REALTY CO.	0.43 0.43	25.0	625.6	218-427															
029	B. WIECH	.20	139.6	212-368																
030	P. & C. RICHARDS	4.34	357.7	418-1062																
031	" " " "	.66	60.0	418-1060																
032	MAPLE LEAF AUTO BODY	.45	75.0	319-591																
033	" " " "	1.092	.56	80.0	287-25															
034	S. & N. HERSH	.33	45.0	537-788																
035	" " " "	.57	75.0	" "																
036	" " " "	0.46	.45	53.3	519-975															
037	" " " "		1.17	" "																
038	C. & M. BOROS	.40	100.0	537-1060																
039	" " " "	.40	100.0	292-214																
040	" " " "	.70	50.0	484-88																
041	F. DYRCZ	.18	50.0	484-90																
042	" " " "	0.90	.79	222.6	357-626															
043	R. & B. WYLIE	1.00	100.0	419-103																
044	G. DANDALIDES	1.37	252.3	399-225																
045	A. & G. ILSERSICH	1.46	99.3	481-740																
046	C. MAZNY	1.41	118.2	206-321																
047	" " " "	.20	132.1	389-55																
048	W. & C. BOOKMAN	2.8	129.6	316-579		G. Koerner & C. Mazny	2.8	129	576-1184											
049	W. A. HESS JR.	.37	70.0	582-551																
050	C. I. WATKINS	1.83	20.9	278-431																
051	" " " "	1.37	108.3	265-150																
052	" " " "	.2	10.0	481-26																
053	H. & E. CLARY	1.11	163.8	451-122																
054	F. BALOG	.67		430-783																
055	A. DYRCZ	2.57	2.48	410.0	216-474															
056	F. DYRCZ	.39	86.1																	
057	" " " "	.32	84.1																	
058	G. & N. WRIGHT	.44	129.3	459-113		H. R. KASE	.44	129.3	550-1381	1-8-73										
059	F. DYRCZ	.44	112.7	257-119																
060	" " " "	0.54	.61	100.0	" "															
061	" " " "	0.54	.61	100.0	272-336															
062	C. J. CO.	.61	100.0	531-742																
063	" " " "	.61	100.0	" "																
064	S. & E. HITTER	.5	100.0	257-469		Steven F. HITTER	0.5	100.0	580-1276	30-1-75										
065	G. & H. BOHAR	.56	82.5	299-357																
066	L. & R. VESE	.36	100.0	430-796																
067	F. BALOG	.36	100.0	430-796																
068	CHRISTIAN SCIENCE SOCIETY	.36	100.0	332-102																
069	" " " "	.36	100.0	" "																
070	E. & O. DANIELS	.36	100.0			M. CARRAHER	.36	100.0	565-21											
071	H. DANIELS	.27	75.0	264-336		" "	.27	75.0	565-21											
072	FRANCHISE REALTY 1411-023	0.217		582-1031																



PARCEL NO.	TRANSFER TO	AC.	FT.	VOL.	DATE	TRANSFER TO	AC.	FT.	VOL.	DATE	TRANSFER TO	AC.	FT.	VOL.	DATE	TRANSFER TO	AC.	FT.	VOL.	DATE
1412-001	A & B. VANGORDER	.20		485-48																
002	J. & D. SWANN	0.12	.16	50.0	480-135															
003	M. & M. ERHARDT		.12	43.0	241-435															
004	J. & L. INEMAN		.15	50.0	161-246															
005	B. HILL		.11	61.0	418-150															
006	J. & T. WOODARD		.14	73.0	537-610	R. & P. Racinski	.14	73.0	577-206											
007	CHARDON OIL		1.70	210.0	377-431	Lot split 1412-205 01/17/70	1.533													
008	H. & I. CHAPMAN	2PRK 1.16	0.42		431-1018															
009	R. STOWE		.17	69.0	342-357															
010	R. ISHEE		.10	69.0	374-92															
011	R. & M. LLOYD	0.12	.16	60.2	551-548															
012	D. & F. TURSIK	0.20	.24	51.8	418-527															
013	H. & I. CHAPMAN	0.15	.23	50.0	451-517															
014	C. & L. EISLER	0.11	.25		523-47															
015	H. & I. CHAPMAN	0.05	.19	100.0	431-1018															
016	" "	2PRK 1.16	0.14		" "															
017	COBIA CORP.		.33		463-216															
018	" "		.14	50.0	483-226															
019	J. & M. JAMS	0.19	.25	71.0	542-1074															
020	K. & B. DIXON	0.13	.27	71.0	551-1100															
021	F. & P. PRICE	2PRK 0.10	.51		517-27															
022	J. & S. MOLZON	0.14	.25		508-1039															
023	R. & M. CRYBERG		.44		507-544															
024	H. & C. BRADSHAW		.50		471-637															
025	F. FERRIS		.5		374-439															
026	H. & M. GOFF	0.10	.39	77.25	251-313	Henry & Denise Henec	.39	74.25	580-360	75										
027	T. & L. LOAR		.38		523-192															
028	K. R. TEMPLE	0.35	.39		537-528															
029	B. & J. CAMPBELL		.35		500-342															
030	C. & N. SOTHERN	0.05	.16	40.0	519-50	C. L. SOUTHERN	0.16	40.0	574-521											
031	M. L. McANANEY		.20	42.0	546-263															
032	K. & B. PILARCZYK	0.42	.34	72.0	542-1277															
033	K. MILLER	0.25	.28	66.0	508-35															
034	S. & L. CARR	0.25	.29	66.0	257-340															
035	P. ELDRIDGE		.24	66.0	319-203															
036	H. VANGORDER		.28	66.0	404-440															
037	R. & M. LLOYD		.30		538-140															
038	M. E. MOSS		.25		410-284															
039	C. JOHNSTON		.15	60.0	325-621															
040	" "		.10		" "															
041	G. W. HOPES		.37		467-485															
042	J. W. BEST		.15	45.0	223-410															
043	R. & L. MINER		.31	66.0	556-1202															
044	D. & L. ARBOGAST	0.54	.41		513-570	Thomas J. Jr & Nancy A. Butler	0.41		582-878	Dec. 1975										
045	W. & P. McGRATH	0.10	.59		553-329	Herbert & Charlotte R. Clipston			585-120	Jan. 1976										
046	W. & M. MELKERSON		.41	90.25	397-653															
047	J. & A. SHULTZ		.21	45.38	409-285	A. F. SHULTZ	0.25	.21	45.38	559-1360	3-29-74									
048	V. & S. NELSON		.25	45.38	505-633															
049	R. & P. FLYER	0.15	.27	70.0	512-467	Henry G. Schuman (m) & Marjorie A. Menck (f)	0.27	70.0	582-640	Dec. 75										
050	J. & F. PERRY		.21	61.64	537-646															
051	G. & J. HAPP		.38		430-11															
052	F. GRAU		.46	104.2	300-316															
053	R. M. BRINDO	0.25	.17		520-720															
054	F. M. PHILPS	0.25	.17	45.0	471-259															
055	G. & S. GREEN	0.25	.19	42.0	542-1033	S. GREEN	.19	42.0	550-326											
056	J. & P. PERREY		.25		552-436	Thos. & Dorris D. Sabura	0.25		580-1260	1975										
057	D. & C. HARTMAN		.44	90.25	201-613	Donald E. & Helen M. Wilson	0.44	90.25	585-573	Feb. 1976										
058	D. & D. LHM		.23		556-306															
059	P. G. NOLAN		.25		280-116															
060	R. & C. BOLGER		.28	66.0	372-1905															
061	M. & D. WILLMAN		.50	115.5	334-395	SURVIVORSHIP DEED	0.50	115.5	571-1002											
062	G. & F. TUCKER	0.25	.29	66.0	457-365															
063	G. M. DaGROFF	0.50	.53	115.5	225-116															
064	R. & G. LEHMAN	0.12	.21	42.0	373-97	S. Rodecker	.21	42.0	576-968											
065	G. A. SHIFFLER	4PRK 0.05	.13	52.9	396-362															
066	P. & C. RICHARDS		.07	45.0	477-314															
067	F. M. THBASHER		.20	69.42	201-342															
068	H. & B. VANGORDER	0.19	.26	73.83	519-517															
069	L. & D. CARLSON	0.22	.3		242-517															
070	R. & J. PIERCE		.15	42.0	551-235	M. & V. Bartholomew	.15	42.0	576-850											
071	G. & D. FOWLER		.12		552-709															
072	D. & B. HUSTON		.50	100.0	307-404															
073	R. F. NOLAN	0.10	.61	99.0	254-17															
074	J. & K. PATTERSON	0.09	.09		492-962															
075	P. ALVORD		.17		423-715															
076	GEAUGA CO. NATL. BANK		.34		512-622															
077	D. & L. POPE		.21		470-229															
078	A. SOJKA		.35		471-310															
079	J. P. BOSTWICK		.20		418-162															
080	" "		.22		" "															
081	" "		.15		" "															

PARCEL NO.	TRANSFERD TO	AC.	FT. FRT.	VOL. PAGE	DATE	TRANSFERD TO	AC.	FT. FRT.	VOL. PAGE	DATE	TRANSFERD TO	AC.	FT. FRT.	VOL. PAGE	DATE	TRANSFERD TO	AC.	FT. FRT.	VOL. PAGE	DATE	
1412-082	H. B. B. YANGORDER		21'	519-517																	
083	"		17'	"																	
084	H. E. STUDER		19'	531-1273																	
085	M. SCHEID		19'	556-616																	
086	N. B. CHAPMAN		19'	225-257																	
087	DE' COR DEVEL. CO.	0.66	22'	492-922																	
088	"		19'	508-622																	
089	R. B. S. LEHMAN		36'	408-42																	
090	C. L. RICKARD		21'	225-372																	
091	R. R. WANTZ		23'	518-599																	
092	L. & D. CARLSON		22'	312-118																	
093	D. ISHEE		22'	550-1225																	
094	M. WEARSH		22'	247-29																	
095	B. C. HOFFMAN		30.9	246-481																	
096	THE C. J. COMPANY	1.902 0.35	2.152	531-742																	
097	THE CHARDON SHOPPING CTR	7.8		291-258																	
098	L. R. BOSTWICK		22	291-251																	
099	SECURITY FEDERAL		14	185-73																	
100	THE CHARDON SHOPPING CTR.		23	443-742																	
101	A. & B. HAUTER		1.5	270-125																	
102	J. & D. SWANN	0.91 0.02	31	84'	531-279																
103	H. B. E. CLARY		24	62.5	542-358																
104	H. GUNTER W. OPPER	0.20	19	50'	311-207																
105	H. B. CLARY	1.40 1.25	2.65		551-1038																
106	THE CHARDON SHOPPING CTR.		76	136.81	291-258																
107	"		0.9	25.0	430-335																
108	"		0.41	36	278-522																
109	T. PRATELY	0.09 0.14	0.23	175'	502-209																
110	THE C. J. COMPANY	0.95 1.00	1.54		531-742																
111	F. P. HOFFMAN	1.01	2.76		221-554																
112	GEAUGA AERIE No. 2261 F.O.E.	1.93 1.20	3.95	92.46	451-285																
113	VILLAGE OF CHARDON		.35		392-311																
114	"		.35		109-155																
115	O. KNAPP		.15	32.5	257-391																
116	C. & E. BROWN		1.06	21.46	454-532																
117	L. CALHOUN	0.42	.62		285-459																
118	J. & M. RITONDARO	0.75	.65		553-1259																
119	W. G. GROSS	2 PPR. 1.12	.45		510-552																
120	H. J. MILLER	0.37	.46		454-821																
121	"	0.30	.26		454-821																
122	G. C. FARM BUREAU COOP.	3 PPR. 3.03	.11		210-515																
123	L. M. JOINER		.22		377-236																
124	G. C. FARM BUREAU COOP.	3 PPR. 2.48	.248		210-515																
125	K. & K. TRENT		.38	108.5	439-918																
126	M. & B. LUTHER	0.27	.02		388-497																
127	"		.27	65.0	"																
128	R. & E. ISHEE		.24	58'	423-167	Michael E. & Melissa M. Carrarine	0.24	58	580-828	75											
129	L. GRAY		.23	57'	206-27																
130	"		.20	50'	239-612																
131	J. & D. LANG	0.50	0.77		552-981	T. & D. PARK	0.37		378-944												
132	T. & J. TERIVILLIGER	0.02 0.23	.24	14.9	410-717																
133	J. & M. RITONDARO		.24	61.25	553-1038																
134	W. G. GROSS	2 PPR. 1.12	.22	60.0	520-552																
135	G. ALDERMAN		.22	61.0	216-350																
136	E. & J. WENZEL		.22	60'	254-373																
137	H. J. MILLER	0.20	.20	55'	454-821																
138	L. M. JOINER	0.50	0.32	23'	377-236																
139	C. & D. WEDGE		.40	53.3	474-206																
140	J. & J. PARR	2 PPR. 0.14 & 0.18	.18	81.0	470-112																
141	G. F. METZ		.22	51.78	596-1244	M. & R. Morlocke	0.22	51.78	535												
142	J. & J. PARR	2 PPR. 0.14 & 0.18	.18		470-112																
143	C. FARINACCI		.10	45'	200-280																
144	A. W. WENDT		.15	50'	202-358																
145	C. & B. GDOVICHIN		.15	50'	573-110																
146	H. & M. STOLTZ		.15	50	551-1085																
147	C. & C. HOFFMAN		.17	55'	514-160																
148	D. ERNST		.33	68.5	377-777																
149	I. MAJEWSKI	0.23	.27	89'	292-67	F. W. MAJEWSKI	0.23	89.0	515-644	7-1-74											
150	I. HAUTER	0.33	.27	83'	217-505																
151	G. ALDERMAN	1.53	.27	88'	216-350																
152	F. VAUGHN	0.50	.27	83'	200-147																
153	F. & N. PIRAS	0.66	.27	83'	552-1149																
154	A. C. CLAUSE		.21	70'	189-548																
155	"		.15	50'	214-617	J. H. CLAUSE	.15	50'	515-709	7-3-74	J. H. & B. J. Clause Jr.	.15	50'	576-919							
156	A. L. TRACY	0.21	.12		533-299	J. R. BOLEK	0.21	.12	553-397												
157	L. & R. THAYER	0.52	.40		515-209																
158	H. & D. WEBSTER	0.29	.30		550-965	D. W. MOHR	.30		558-901												
159	G. SZABO		.14	80'	515-497																
160	J. STONE	0.11	.14	80'	242-3																
161	"		.07		469-788																

PARCEL NO.	TRANSFERD TO	AC.	FT. FRT.	VOL. PAGE	DATE	TRANSFERD TO	AC.	FT. FRT.	VOL. PAGE	DATE	TRANSFERD TO	AC.	FT. FRT.	VOL. PAGE	DATE	TRANSFERD TO	AC.	FT. FRT.	VOL. PAGE	DATE
1412-162	J. & A. FREEZE		.21	65.0	425-219															
163	"	0.13	.15	45.0	"															
164	R. WHITRIGHT		.07	20.0	464-549															
165	"		.20	65.0	"															
166	E. MELLINGER		.22	65.0	389-421															
167	A. & N. TRASK	0.21	.10	60.0	477-658															
168	J. & M. RITONDARO		.02		410-83															
169	"		.23	65.0	"															
170	R. & E. RARICK		.21	65.0	469-192	S.S			580-819	75										
171	D. & V. BONNER		.22	65.0	552-492															
172	R. & E. RARICK		.22	65.0	206-223	SS			580-819	75										
173	L. & N. LAUX	0.22	.17	50.0	453-541															
174	C. NOBLE		.16	54.5	516-885	J. RUSAW	0.20	.16	54.5	512-1136										
175	T. G. FENTON	0.20	.17	53.75	211-130															
176	W. & T. WRIGHT		.14	47	508-938															
177	R. J. THRASHER		.26	71.92	214-221	W. & MARY RAYER	0.14	47	580-90	75										
178	G. O. MIHN	0.11	.12	75.0	522-461	H. CLARY		.25	71.9	565-1058										
179	CARROW REALTY CO.		.25	53.0	426-386	J. SPEAR	0.11	0.02	.12	75.0	558-1032	9-17-74								
180	"		.12	26.5	"															
181	G. B. B. NELLS		.12	26.5	522-514															
182	CARROW REALTY CO.	0.75	.68	173'	507-653															
183	"	0.50	.42	85.0	417-581															
184	"		.14		426-483															
185	W. C. BURNS	0.99	.22	59.0	531-442															
186	"		.15	40	510-923															
187	L. & C. MILLER	0.17	.19	47.0	417-1028															
188	G. B. B. NELLS		.24	53.0	512-514															
189	"		.24	53.0	"															
190	E. BELL		.24	53.0	425-117															
191	H. M. HAZEN		.23	50.9	480-745															
192	H. & M. OHANESSIAN		.26	66.0	463-337															
193	A. & W. HOLMES		.29	75.0	484-217															
194	F. & M. MILLER		.25	64.0	521-503	S. & J. Timmons		.25	64.0	576-335										
195	B. L. FLEET		.28	62.0	357-605															
196	W. H. PARSONS		.57	116.98	516-20															
197	J. & M. AUMICK		.22	56.5	491-158															
198	E. DEMPSEY	0.14	.26	89.7	322-492															
199	J. P. PENROD	0.25	.18	63.6	516-994															
200	R. J. TAKACS	0.25	.17	60.0	552-256															
201	G. & O. McELWAIN	0.16	.13	45.0	259-409	O. T. Mc ELWRIN	0.13	45.0	378-903											
202	A. & D. GROSSMAN	0.10	.11		424-35															
203	R. STONE	0.10	.07	44.0	457-136															
204	A. L. KING		.07	66.0	316-488															
205	FRANCHISE REALTY	1412-007	0.167	270'	582-1031															

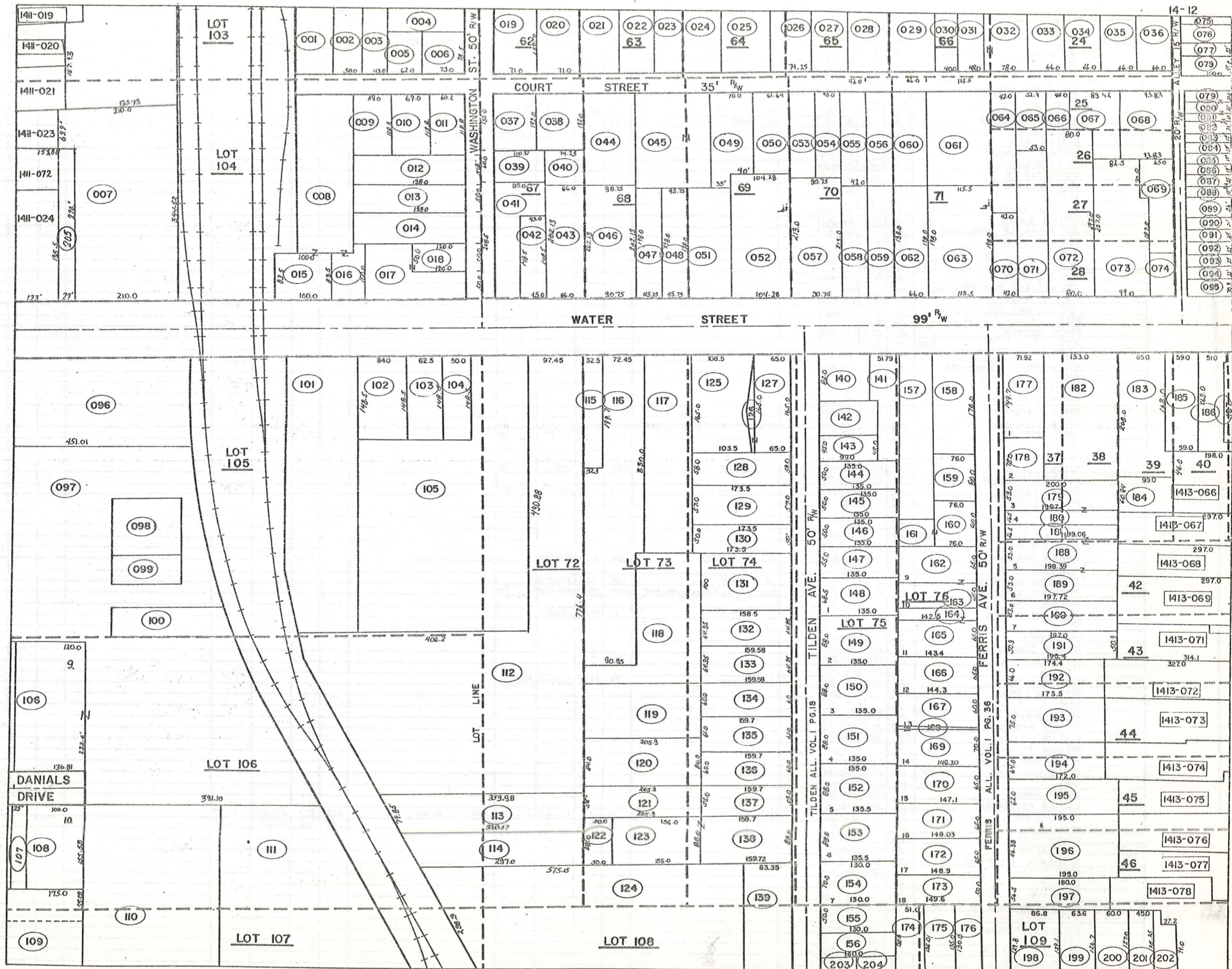

PARCEL NO.	TRANSFERD TO	AC.	FT. FRT.	VOL. PAGE	DATE	TRANSFERD TO	AC.	FT. FRT.	VOL. PAGE	DATE	TRANSFERD TO	AC.	FT. FRT.	VOL. PAGE	DATE	TRANSFERD TO	AC.	FT. FRT.	VOL. PAGE	DATE
1413-001	BOARD OF EDUCATION	.33	92.0	50-588																
002	"	.41		73-108																
003	G. & K. DORN	.28	60.0	553-239																
004	W. & J. RUDY	.27	60.0	557-117																
005	V. & W. PETERSON	.22	60.0	553-513																
006	R. & S. GRANTHAM	.27	60.0	480-335		A. J. ARTINO	.27	60.0	565-1211	7-12-74										
007	C. BRAZALOVICS	.35		423-9		G. BARR	.35		559-591	1-30-74										
008	"	.46		423-9		"	"	"	"	1-30-74										
009	J. E. KAYE	.50	110.0	431-435																
010	B. S. DINSMORE	.32		501-940																
011	C. NOBLE	.29	50.0	550-137																
012	M. CARVER	.28	50.0	410-341																
013	J. & J. LARSON	.31		341-489																
014	"	.05		"																
015	EAST PARK DEVEL. CO.	.11	49.5	556-630																
016	A. E. EGING	0.17	.14	42.5	410-212															
017	BOARD OF EDUCATION	.50		157-206																
018	A. E. EGING	0.02	4.0	410-212																
019	ALBERT M. HIGLEY CO.	.45	55.0	513-224																
020	"	0.15	.45	60.0	"															
021	J. R. KIRBY	.16	79.0	523-626																
022	WESTERN RES. TELE. CO.	.44		459-83																
023	J. R. KIRBY	.20	82.0	453-443																
024	WESTERN RES. TELE. CO.	.19	84.25	459-83																
025	"	.16	71.75	"																
026	M. SNYDER	.05	40.0	430-353																
027	"	0.20	.11	50.0	217-512															
028	"	.03	15.0	430-351																
029	BOARD OF EDUCATION	.50	109.9	200-206																
030	R. & L. WOODARD	.18		425-007																
031	M. SNYDER	.23	50.0	430-351																
032	C. & L. BOUGHTON	.26		496-830																
033	G. S. RICHARDS	.37	127.5	512-225																
034	A. G. VAUGHN	.27	60.0	224-250		ARLEN MILLARD & GLENN E. VAUGHN (SS)	0.27	60.0	580-923	75										
035	M. HOSSLER	.32	70.2	355-240		GLENN LEMMANN	.32	70.2	580-691	75										
036	"	.28	64.3	531-423		"	.28	64.3	"	75										
037	R. & O. STRIKE	.26	76.2	423-423		O. STRIKE	.26	76.2	576-35											
038	M. B. HAZEN	.22	64.3	255-25		C. HEIDEN	0.22	64.3	574-11	1-75										
039	D. & C. HARTMAN	.21	52.0	509-323																
040	L. & J. LEWIS	.27		537-038		FRED W. GOLLMER	0.27		582-110	75										
041	B. DEMKO	.29	65.5	551-662																
042	E. SHARP	.29	52.0	419-623																
043	R. & J. HARRIS	.29		537-1217																
044	G. & D. COOK	0.21	.21	206-573																
045	L. STAFFORD	.25	62.5	233-459																
046	G. E. HARRISON	.25	66.0	532-874		M. J. SCHMUCKER	.25	66.0	568-966											
047	C. & N. SPECK	.22	40.22	226-73																
048	M. & J. SCHMUCKER	.25	66.0	553-017		W. J. Hyde	.25	66.0	576-153											
049	K. & M. MASUOKA	.17	59.33	444-352		JOHN C. & GLENDA L. FRESLEY (OP-194)	0.17	59.33	580-1324	75										
050	S. & W. PIEN	.34		480-97																
051	L. & E. SCHADE	.28	50.0	550-1032		E. D. SCHADE	.28	50.0	559-282											
052	J. & J. LARSON	.09	10.0	341-289																
053	L. RAYL	.25		221-322																
054	F. P. DOUGLAS	.28	66.0	502-129																
055	R. & D. FULLER	.17	42.0	237-213																
056	"	.18	50.0	276-292																
057	G. & D. PRICE	.23	66.0	213-457		A. M. SANGRIK	.23	66.0	568-215	7-18-74										
058	J. & J. LARSON	.18		341-289																
059	"	.16		"																
060	M. BAKER	0.42-0.45	.87	122.0	550-213															
061	N. S. FERGUSON	.39	71.75	524-965																
062	J. & J. LARSON	.28	261.0	211-289																
063	M. M. FARINACCI	.09		471-122																
064	FARINACCI BUICK	.05	40.0	225-571																
065	CHARDON OIL	0.05	.04	23.0	512-612															
066	"	0.42	.42	106.57	377-430															
067	H. BEHM	.35	52.16	220-256																
068	M. G. PATTERSON	.23	50.0	260-116																
069	H. S. BURR	.75	22.5	203-196		M. BURR	.75	22.5	555-672	7-2-74	H. M. & E. L. BURR	0.75	22.5	574-277	1-21-75					
070	"	.05	16.5	"		"	.05	16.5	"	"	"	0.05	16.5	574-277	1-21-75					
071	M. BURR	.50		223-609		H. M. & E. L. BURR	0.50	66.0	574-277	1-21-75										
072	D. TRASK	.50	66.0	505-472																
073	J. & M. RITONDARO	.50	25.2	245-611																
074	"	.46	63.46	425-329																
075	"	.45		442-574																
076	R. & R. SUMMERS	.51	25.21	457-659																
077	J. M. SHERIDAN	0.25	.42	82.5	725-126	B. K. BALMER	.42	82.5	565-1341	7-2-74										
078	A. & D. GROSSMAN	0.05	.50	140	519-1100															
079	A. L. KING	.03	20.0	330-146																
080	P. & B. KIEBLER	.03	10	552-259																
081	G. BOSTWICK	.05	54.4	233-468																

PARCEL NO.	TRANSFERD TO	AC.	FT. FRT.	VOL. PAGE	DATE	TRANSFERD TO	AC.	FT. FRT.	VOL. PAGE	DATE	TRANSFERD TO	AC.	FT. FRT.	VOL. PAGE	DATE	TRANSFERD TO	AC.	FT. FRT.	VOL. PAGE	DATE
1413-082	CHARDON VILLAGE	.024	12.0	496-1008																
083	"	.021	10.0	124-507																
084	"	.044	22.0	124-500																
085	"	.002																		
086	W. A. HAAG	0.09	.15	512-997		E. C. BETZER	.15		558-491	8-13-75										
087	P. C. CHURCH		.17	6584																
088	E. WILLIAMS		.75	213-233																
089	VILLAGE OF CHARDON		.43	210-488																
090	P. C. CHURCH		.21	65.0	77-509															
091	VILLAGE OF CHARDON		.05	145-154																
092	P. C. CHURCH		.5	281-210																
093	L. D. (POMEROY) KIRBY		.72	94.97	550-1125															
094	R. & E. THRASHER		.75	94.97	480-413															
095	U. S. A. P. O.		.44	118.58	206-38															
096	C. R. THRASHER		.31		265-190															
097	D. CANFIELD		.30		203-335															
098	D. CANFIELD				203-335															
	M. GOODRICH				265-362															
099	M. T. COREY		.50		226-21															
100	D. CANFIELD	0.25 0.25 0.25	.75		203-355	T. M. & J. GOODRICH	0.75		580-5											
	M. GOODRICH				265-362															
101	S. B. J. ZAPPIA		.52	61.5	486-472															
102	C. CANFIELD		.47	40.0	224-539	ROY A. & BEVERLY K. NYE	0.47	40.0	502-802	DEC. 17 75										
103	B. DINSMORE		.59	52.0	520-784															
104	R. B. M. ISHEE	0.75	.70	66.0	513-1118															
105	R. B. F. HANUS		.75		552-56															
106	B. M. & J. S. KELLER	0.92	.97	82.5	434-1032															
107	M. G. KELLOGG				NOT RECORDED	P. P. PEASE	1.22	102.93	559-1222	3-19-74	D. M. SIMPSON	1.22	102.93	562-315	4-8-74					
108	B. INDERLIED	0.40	.30	53.0	532-1230															
109	H. S. BURR		.88	90.25	352-567	M. L. BURR	0.88	90.25	565-672		D. H. BURR	0.88	90.25	565-672	1-21-75					
110	J. & H. BARLOW		.18	50.0	424-878															
111	H. M. CHENEY		.51	67.32	205-309															
112	K. D. CARSON	1.49 0.22	1.69		210-355															
113	P. M. VESE		.56	150.0	480-412															
114	B. & G. BARNUM		.32	85.3	515-504															
115	R. & K. DAVIDSON		.44	100.0	509-970															
116	V. R. BREDIGER		.24	83.37	530-251	T. D. TINCHER	.24	83.37	565-220											
117	R. & L. KNIGHT	0.60	.74	68.0	426-221															
118	C. & M. BENNETT	0.60	.65	57.75	400-129															
119	L. M. STANTON		.66	57.75	165-495															
120	R. & H. HOPKINS		.31	90.0	435-207															
121	M. M. MAYNARD		.32	90.0	486-509															
122	PIL. CH. CHURCH (TR)		.43	120.0	260-94															
123	D. DANDALIDES		.43	117.5	452-284															
124	R. J. BECHKOWIAK	0.85 0.21	.32	94.85	400-353															
125	D. & C. SCHWAN	0.21	.25	64.0	515-103															
126	L. & M. McKENNA	0.20	.13	35.0	263-14	M. McKENNA	.13	35.0	562-662											
127	K. & R. LAMPMAN	0.20	.23	52.0	410-71															
128	R. & L. HEINRICH	0.25	.18	40.0	505-813															
129	R. & L. DEGARMO		.36		495-495															
130	J. SWANN		.50	73.92	453-219															
131	A. & B. L. PENKATY		.5	74.58	311-514	L. D. SMITH	.50	74.58	556-1131	9-16-79										
132	J. & F. WEAVER		.42	64.0	523-230															
133	M. FREED		.49	74.56	460-402															
134	R. & P. BAKER	0.30 0.05	.60	90.95	218-595															
135	E. & L. WAGNER	0.33	.42	65.0	491-239															
136	J. E. GROSSMAN	0.67	.57	88.8	480-425															
137	E. A. JONES		.5	70.54	201-391															
138	M. MANNO		.5	79.2	312-147															
139	C. & M. FENNER		.4	60.37	234-458															
140	R. L. BARHAM		.39	60.39	509-142	H. A. Barham Jr. et al	.39	60.39	576-706											
141	C. & P. NEYLON		.5	66.0	479-847	A. J. KAWALEC	.50	66.0	565-82	6-7-74										
142	W. D. TAYLOR		.25	66.0	308-553															
143	B. P. McNAUGHTON		.31	82.5	221-378	G. F. McNAUGHTON	.50	82.5	568-5	7-12-74										
144	N. & J. BORAN		.31	82.5	478-390															
145	F. & M. POVSIK		.25	50.0	502-540															
146	R. & B. HAUETER		.33	95.5	431-385	R. G. HAUETER	.35	95.5	537-320											
147	C. & T. RARICK		.34	86.0	552-527															
148	B. & K. COOPER		.25	63.4	430-50	T. & G. HULL	.25	63.4	571-1213											
149	R. J. McINTOSH	0.42	.28		221-563															
150	A. JOHNSON	0.36	.20	80.0	181-177															
151	A. D. MANSFIELD		.22	60.0	218-515															
152	H. & L. WIEGAND	0.27	.23	66.72	257-483															
153	H. & D. MILLER		.5	126.8	532-65															
154	V. M. FENNER		1.41	176.0	444-414															
155	J. & S. PATTERSON		1.28	154.0	444-664	R. & W. COMBS	1.28	154.0	453-57											
156	M. L. KING		3.62		165-377	E. M. KING	3.62		553-1105											
157	T. & J. HUMMEL		1.72		492-514															
158	G. & P. FISHER	2.83	2.85		553-207															

PARCEL NO.	TRANSFERD TO	AC.	FT. FRT.	VOL. PAGE	DATE	TRANSFERD TO	AC.	FT. FRT.	VOL. PAGE	DATE	TRANSFERD TO	AC.	FT. FRT.	VOL. PAGE	DATE	TRANSFERD TO	AC.	FT. FRT.	VOL. PAGE	DATE
1413-159	J.W. & D.J. FRANCEY	.28	65.0	538-486																
160	W. & R. CALLAGHAN	.22	65.0	538-646																
161	C. B. B. KUSHLAN	.22	65.0	538-270																
162	C. B. V. SPENCER	.22	65.0	538-239																
163	B. & P. KLEMAREK	.22	65.0	538-271																
164	R.A. & J.E. KNIGHT	.22	65.0	538-727																
165	MIDCON CONST. CORP.	.21	60.0	538-395		D.J. RESTLY	.21	60.0	538-197		J.J. WHEELER	.21	60.0	558-108						
166	P. BRICKMAN	.21	60.0	538-60		SEC. OF H.U.D.	.21	60.0	538-100		J.J. & D.M. EARLEY	0.21	60.0	574-661	2-19-75	J.J. & D.M. EARLEY	.21	60.0	576-222	
167	MIDCON CONST. CORP.	.21	60.0	538-395		E. BANGS	.21	60.0	537-1158											
168	" " "	.21	60.0	" " "		R.L. BOYER JR.	.21	60.0	538-197											
1414-001	L. R. HILLEN	1.17		210-407		F.R. & L.R. HILLEN	1.17		558-1358											
002	F. & L. HILLEN	.44	50.0	217-619		F.R. & L.R. HILLEN	.45	50.0	558-1354											
003	J. & A. HENRY	1.25	101.64	223-335																
004	D. FELICI	.49	77.33	513-1037																
005	S. & A. CALVIN	.49	77.32	551-743																
006	" "	1.46	23.2	551-741																
007	R. A. ESTES	.56	88.8	514-822		L.T. SPRINGS	.56	88.0	538-604											
008	D. & C. BURDICK	1.06	100.0	516-428																
009	" "	.44	41.6	516-428																
010	F. & R. MITTOWER	.69	65.0	656-484																
011	J. & M. KOKOSKA	.82	77.0	463-288																
012	B. SEBOR	.8	75.0	239-329																
013	C.C. GRANT	2.0	178.8	515-1089																
014	D.M. ERNST	.42	68.47	485-88																
015	R.R. GRANT	1.74	195.0	589-316																
016	FIRST BAPTIST CHURCH	2.67	300.0	650-88																
017	M. & B. McBRIDE	.34	70.0	478-773																
018	E. & D. HOUCHEM	.34	70.0	424-419																
019	L. & A. SCHULZ	.36		537-772																
020	S. & C. TYJEWSKI	.28		537-643																
021	R. & E. WALKO	.34	70.0	266-240																
022	M. & O. HORNE	.34	70.0	281-587																
023	V. HECKMAN	.34	70.0	418-343																
024	S. & H. JOZSA	.34	70.0	277-132																
025	L. SHIEFF	.34	70.0	509-431																
026	C. & A. VALKO	.34	70.0	282-659																
027	O. & M. CROYLE	.34	70.0	285-421																
028	E.R. & B.R. BRICK	.34	70.0	523-326																
029	J. & B. HOCHBERG	.34	70.0	531-912																
030	C. & M. EVANS	.34	70.0	470-518																
031	S. & J. TAYLOR	.34	70.0	538-1291																
032	P. & C. MASON	.34	70.0	291-493																
033	W. ASH	.34	70.0	286-70																
034	J. & L. KLINE	.29	70.0	565-156																
035	W. & K. CULLUM	.32	80.0	409-250																
036	R. PATTON	.35	54.5	443-603																
037	E. DEEL ETAL	.31	75.01	571-378																
038	D. T. STOLTZ	.25	60.0	537-568																
039	S. TRASK	.25	60.0	537-567																
040	C. & C. JOHNSON	.25	60.0	537-951																
041	R. & R. KEENER	.25	60.0	537-754																
042	A. & M. SILVESTRO	.25	60.0	537-933																
043	M. SKUDERIN	.25	60.0	537-1099		FRED W. GOLLMEY	.25	60.0	585-610	12-10-76										
044	K. & M. BASHLOR	.27	65.0	537-752																
045	B. J. RUDY	.27	65.0	552-601																
046	D. H. & J. BOWINS	.29	70.0	560-481																
047	P. & M. CHONG	.28	70.0	546-888																
048	K. & P. KINGSMILL	.28	70.0	558-1363																
049	F. & G. SHORF	.28	70.0	484-613																
050	G. & B. HETZEL	.27	70.0	550-46																

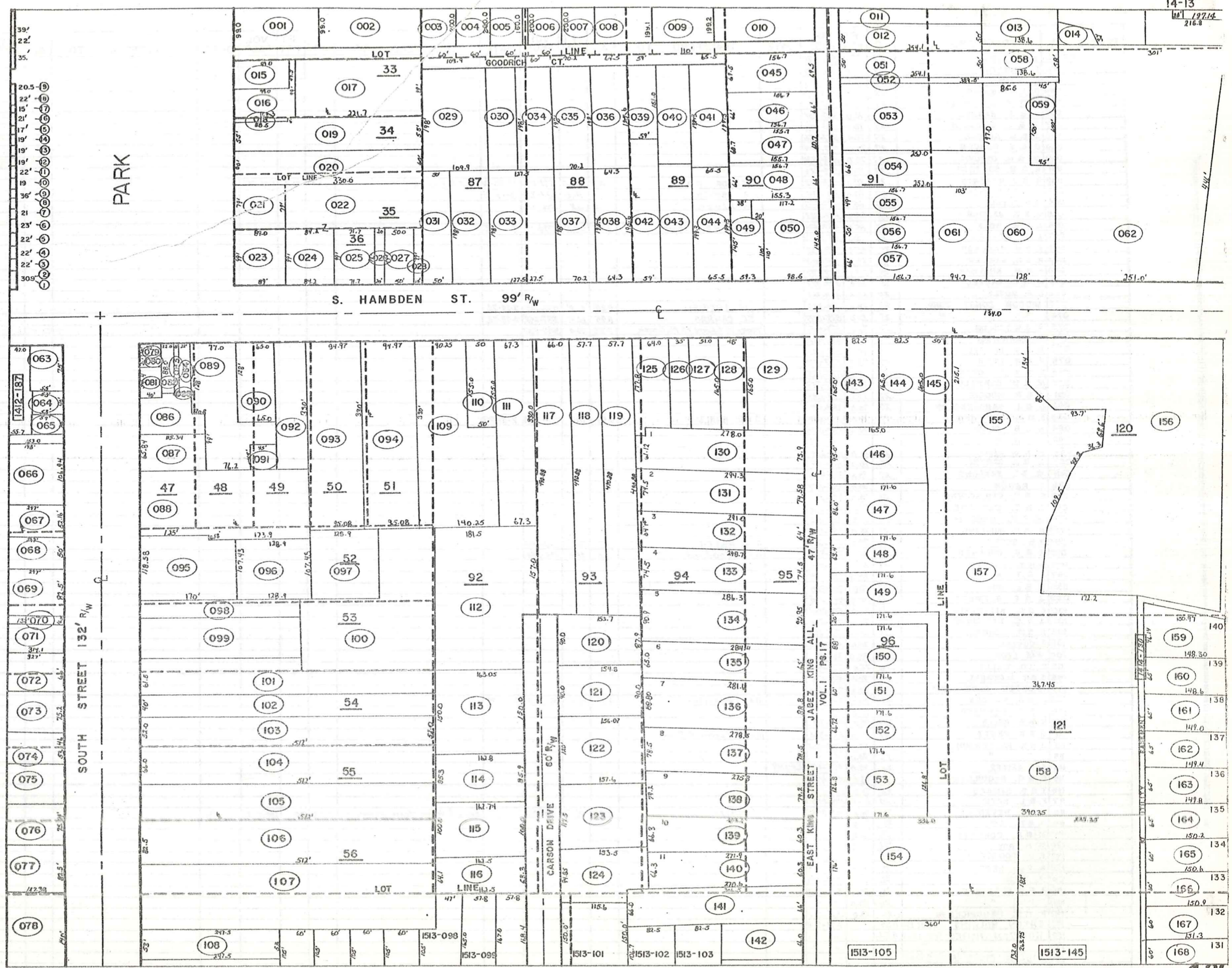

PARK

S. HAMBDEN ST. 99' R/W

SOUTH STREET 132' R/W

CARSON DRIVE 60' R/W

EAST KING STREET 47' R/W

JABEZ KING ALLEY 47' R/W

VOL. 1 PG. 17

PARCEL NO.	TRANSFER TO	AC.	FT.	VOL. PAGE	DATE	TRANSFER TO	AC.	FT.	VOL. PAGE	DATE	TRANSFER TO	AC.	FT.	VOL. PAGE	DATE	TRANSFER TO	AC.	FT.	VOL. PAGE	DATE
1414-051	M. CONNORS	.27	70.0	542-328																
052	I. HAUETER	.29	75.0	348-477																
053	E. RUSH	.29	75.0	577-846																
054	D. & N. BIHARY	.28	75.0	553-1130																
055	L. & S. LUCARELLI	.27	70.0	537-749																
056	J. & E. BARNES	.27	70.0	557-257																
057	W. & T. GRIESMER	.27	70.0	537-748																
058	J. & J. ROSCUE	.27	70.0	537-856																
059	D. & S. BOWDEN	.27	70.0	542-419																
060	M. & N. OSTOVIC	.27	70.0	562-1236																
061	K. & B. SOLTESE	.27	70.0	537-926																
062	R. & J. ROBERTS	.27	70.0	537-747		SEC. OF H.U.D.	.27	70.0	571-134	12-30-74	R. & R. Clark	.27	70.0	576-756						
063	HORIZON HOMES	.27	70.0	537-388		S.R. SMITH	.27	70.0	537-827	3-17-72										
064	J.P. FLYNN	.25	65.0	537-253		P. Flynn	.25	65	576-1031											
065	E. & D. JAMBOR	.25	65.0	537-662																
066	K. & C. WOLF	.25	65.0	537-556		R.L. & K.R. STONE	0.25	65.0	574-44	1-75										
067	L.C. CZABAN	.25	65.0	537-257																
068	R. & N. HARLESS	.25	65.0	515-769																
069	R. & N. MULLER	.25	65.0	539-362																
070	F. & M. KRAYNAK	.25	65.0	537-220																
071	M. & L. BREZEC	.25	65.0	537-719																
072	L.G. MOYLE	.25	65.0	539-361																
073	MIDCON CONST. CORP.	.25	65.0	519-325		J.P. LATURELL	0.25	60.0	537-1103	3-29-72										
074	"	.25	65.0	519-325		J.C. CONRAD	0.25	60.0	537-652	2-29-72										
075	V. & V. TAYLOR	.29	75.0	537-618		TERRY W. & LYNN M. McBROOM	0.29	75.0	580-900											
076	M. FARINACCI	.27	70.0	615-171																
077	R. & P. BISSELL	.27	70.0	571-207																
078	G. & N. LUNG	.27	70.0	537-551																
079	L. & A. DEVORSKY	.27	70.0	537-255																
080	V. & M. BURWELL	.27	70.0	537-557																
081	J. & R. MOODIE	.27	70.0	537-558																
082	J. & J. SANQUEDOLCE	.27	70.0	537-538																
083	L. & J. SPRINGER	.27	70.0	537-519		J. & S. BARLDW	0.27	70.0	574-722	2-21-75										
084	N. & B. GLAW	.27	70.0	537-635																
085	W. CONNETT	.26	75.0	424-376																
086	H. & S. WAGNER	.27	70.0	351-284																
087	L. & J. CARTIN	.27	70.0	520-121																
088	W. & I. PARSONS	.27	70.0	312-465																
089	L. RAUCH	.27	70.0	355-157																
090	E. & V. VAN SCOYOC	.26	70.0	355-139																
091	J. & E. MCKENZIE	.27	70.0	425-240																
092	W. & W. AMBERIK	.27	70.0	255-151																
093	B. & D. MULLINS	.27	70.0	355-155																
094	D. & J. GOFF	.26	70.0	472-810		R. C. MILLER	.26	70.0	542-479											
095	R. & G. BUEHNER	.26	75.0	425-353		J. & T. Woodard	.26	75.0	576-254											
096	R. & T. WARREN	.27	70.0	425-193																
097	J. & T. MEDLEY	.27	70.0	528-174																
098	D. & L. HUN	.27	70.0	625-250																
099	J. & B. BLEWETT	.27	70.0	444-225																
100	C. & C. KITTELSON	.27	70.0	551-1532																
101	J. & C. EASTWOOD	.27	70.0	623-217																
102	R. & M. ROHARIK	.27	70.0	532-753																
103	T. COVELL	.25	70.0	565-1028																
104	F.I.E. COOK	0.26	70.0	317-14																
105	R. & D. BAKER	.26	75.0	524-1035																
106	G. & R. MAXWELL	.27	70.0	519-506																
107	HAUETER BLDG. SUP.	.27	70.0	351-536																
108	R. & D. MATZEK	.27	70.0	328-446		D. H. MORRISON	0.27	70.0	574-1062	4-75										
109	J. & K. BRAINARD	.27	70.0	425-215																
110	M. & E. KELLY	.27	70.0	427-417																
111	P. & K. PENTZ	.27	70.0	559-308		JAMES H. & LEONORE Y. BROWN														
112	J. & K. PATTERSON	.26	70.0	602-1007																
113	"	.26	70.0	"																
114	L. & B. LESLER	.26	70.0	551-145	1-22-73															
115	R. & C. McQUILLEN	.26	73.1	571-1003																
116	T. & D. DeMARS	.25	70.0	553-710																
117	F. & L. KATIC	.27	70.0	428-249																
118	J. & A. BEVERLY	.26	70.0	412-233		R. MILLER	0.26	70.0	580-269		ANDER & NELSON MILLER (CONVEYANCE)	0.26	70.0	580-1018	7-25					
119	D. & Y. LAIR	.26	70.0	556-57																
120	R. & E. COHERTY	.25	70.0	571-417																
121	R. & M. ROY	.26	70.0	571-876																
122	F. M. GOODFIELD	.26	70.0	574-1202																
123	A. & B. HERSH	.26	70.0	355-153																
124	F. YEHL	.26	70.0	424-420																
125	J. & K. PATTERSON	.26	70.0	602-1007																
126	"	.26	70.0	"																
127	R. & E. HENDRICKSON	.26	70.0	571-421																
128	ERTON HOLDING CO. (DE FR)	0.39		7-74-9-111																
129	HORIZON HOMES (DE FR)	0.64		"																
130	"	1.16		"																
131	MIDCON CONST (EAS)	0.15		"																

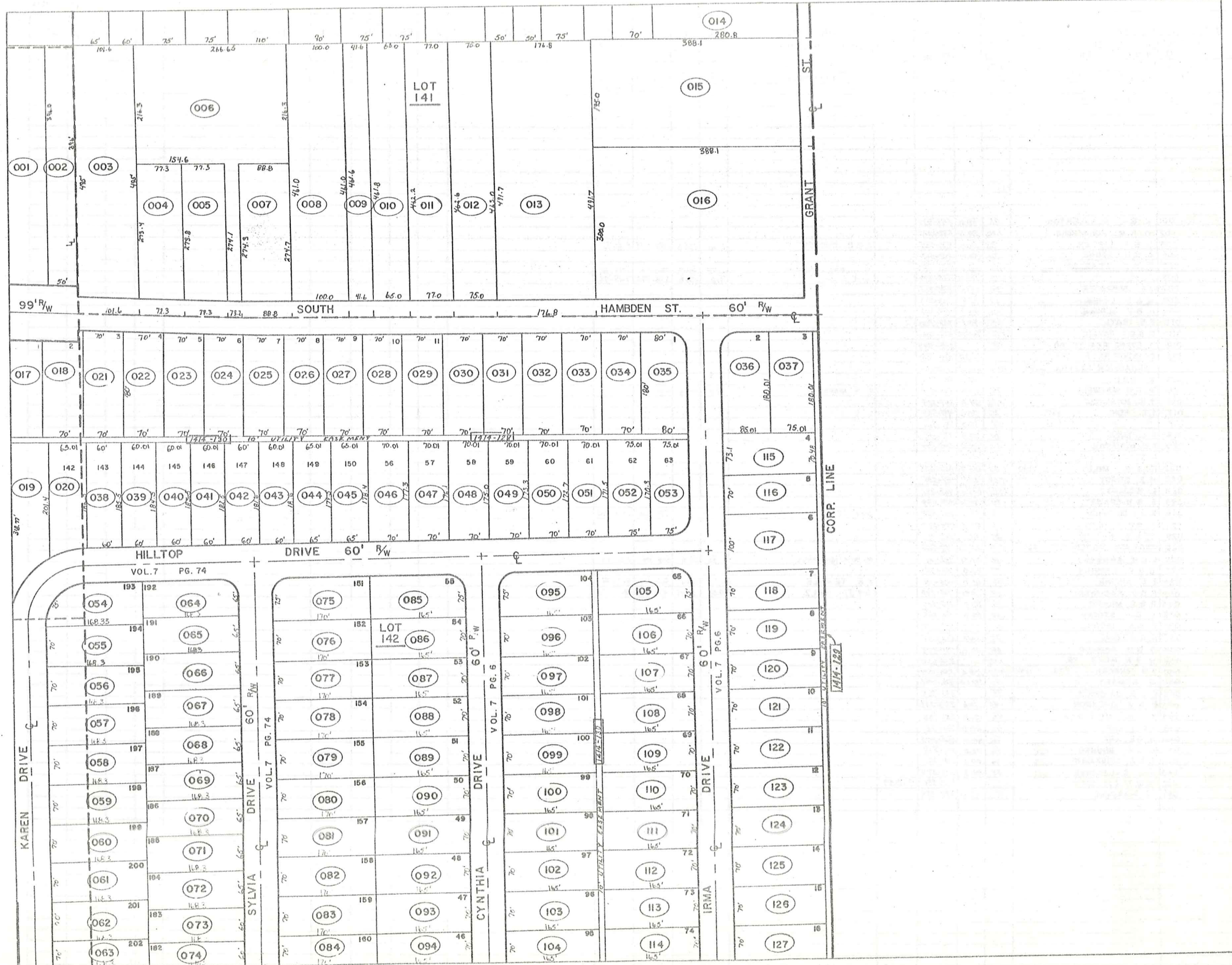

PARCEL NO.	TRANSFERD TO	AC.	FT. FRT.	VOL. PAGE	DATE	TRANSFERD TO	AC.	FT. FRT.	VOL. PAGE	DATE	TRANSFERD TO	AC.	FT. FRT.	VOL. PAGE	DATE	TRANSFERD TO	AC.	FT. FRT.	VOL. PAGE	DATE
1510-001	L. & E. REIN	3.00	222.8	443-3		J. & B. PAWLIKOWSKI	3.00	222.8	562-496	4-26-74										
002	R. & L. HANSEN	4.33	100.0	478-360																
003	"	3.73		478-360																
004	C. & B. WEARSCH	2.88		553-289		G. L. PATTERSON	2.88		553-292	7-19-73										
005	"	.57		553-289		"	.57		553-292	7-19-73										
006	R. & A. MELZER	.90	80.0	477-180																
1511-001	A. & J. Mc NAUGHTON	.90	90.0	546-977																
002	O. & M. HOLINGER	1.00	100.0	542-1060																
003	D. & P. LIPTAK	1.00	100.0	488-465		J. & B. RUDNEY	1.00	100.0	542-1112	8-8-72										
004	C. & H. STONE	.50	50.0	270-564																
005	C. & B. WEARSCH	.50	50.0	553-289		G. L. PATTERSON	.50	50.0	553-292	7-19-73										
006	"	1.0	100.0	553-289		"	1.0	100.0	553-292	7-19-73										
007	J. E. SCHRADER	.50	50.0	505-261																
008	W. & S. LEIBY	.92	92.4	538-1179																
009	H. & E. GLOVAN	1.0	73.3	285-381																
010	E. B. RAYL	1.0	90.1	367-160																
011	E. & E. PAVLIK	1.5	309.25	426-1004																
012	I. EVANS REALTY CO.	.18		218-487																
013	CHARDON HILLS APT. BROADVIEW SERVICE CORP.	10.3	628.2	550-1231																
014	A. HITE	.23	192.9	478-568																
015	R. & N. MAXWELL	.78	100.0	520-874		E. X. MAXWELL	.78	100.0	568-92											
016	T. W. HARRISON	1.23	114.0	247-329																
017	F. E. BOHL	.28	20.0	491-367																
018	"	.74	55.0	491-367																
019	E. C. RUCK	1.00	78.0	217-641																
020	F. A. HOUSTON	.60	55.0	546-127																
021	BASS LAKE COMM. INC.	5.40	142.8	221-171																
022	H. & D. MILEY	1.42	166.7	502-625																
023	M. E. ERNST	4.63	60.1	481-531																
024	L. MIDDANTZ	12.81	573.0	463-831																
025	E. & H. ERNST	.72	100.0	519-839																
026	G. & J. DIEDRICH	.49	83.9	469-522		SUR. DEED			571-1109	12-10-74										
027	V. & O. CLIFTON	.36	83.3	454-679																
028	J. & M. MATSKO	.28	83.3	550-381																
029	PARK AVE MANOR CO.	4.71	201.16	457-768																
030	L. & M. KANGAS	.36	80.0	372-21		R. & N. MAXWELL	.36	80.0	568-94	7-16-74										
031	G. & E. WATKINS	.51	80.0	351-385																
032	E. C. KRISHA	.51	80.0	505-18		K. R. TEMPLE	.51	80.0	562-171	4-2-74										
033	R. & D. SADOWSKI	.51	80.0	546-348		C. & J. BELZ	0.51	80.00	578-1171	8-75										
034	R. & P. MILLER	.51	80.0	513-917																
035	L. & E. STOFAN	.51	80.0	285-293																
036	F. & A. JACONO	.51	80.0	553-1239																
037	R. & M. LONG	.77	120.0	552-1114																
038	D. & D. BOWYER	.66	120.0	421-944																
039	W. & N. HART SR.	1.66		556-628																
040	J. W. SANBORN ETAL	15.80	108.8	550-1071																
041	G. RAMSEY	.70	292.69	426-599																
042	F. & M. JAVORICH	.54		542-213																
043	E. & M. JACKSON	.46	100.0	257-277																
044	K. & M. MITTOWER	.46	100.0	551-96.8																
045	J. & J. ARP	.46	100.0	501-96																
046	H. & E. ARP	.46	100.0	565-1077																
047	H. & E. BRUGGE	.46	100.0	304-539																
048	J. & J. KNISKERN	.46	100.0	519-281																
049	H. L. CALENDINE	.59	108.8	571-379																
050	W. W. J. & M. SMITH	1.00		352-651	3-18-59															
051	J. SCHRADER	.15	15.0	570-584																

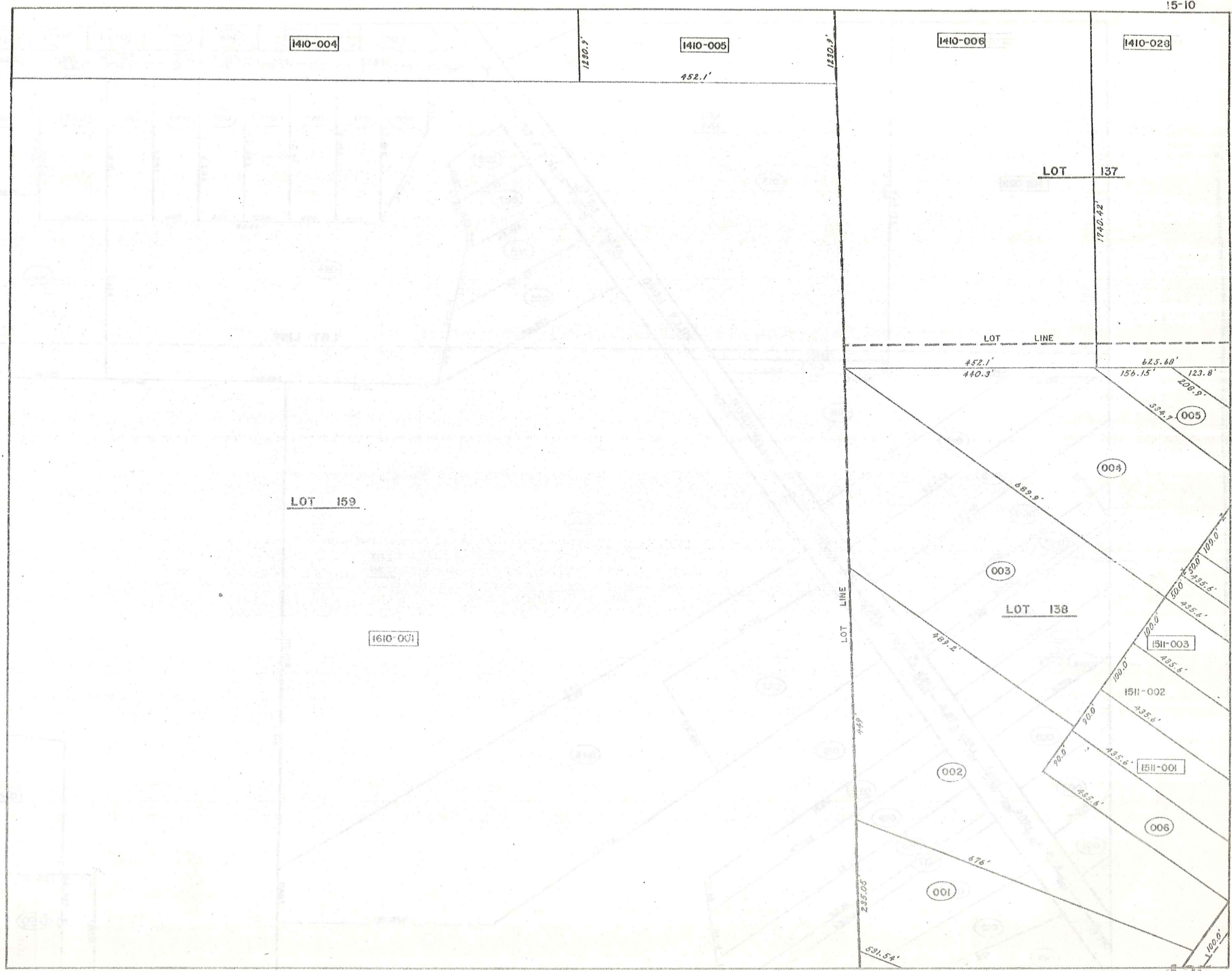

1410-004

1410-005

1410-006

1410-023

LOT 137

LOT 159

1610-001

LOT 138

002

001

003

004

005

006

1511-003

1511-002

1511-001

1230.3'

1230.3'

452.1'

LOT LINE

452.1'

440.3'

625.60'

156.15'

123.8'

208.9'

334.7'

689.9'

LOT LINE

449

285.05'

591.54'

135

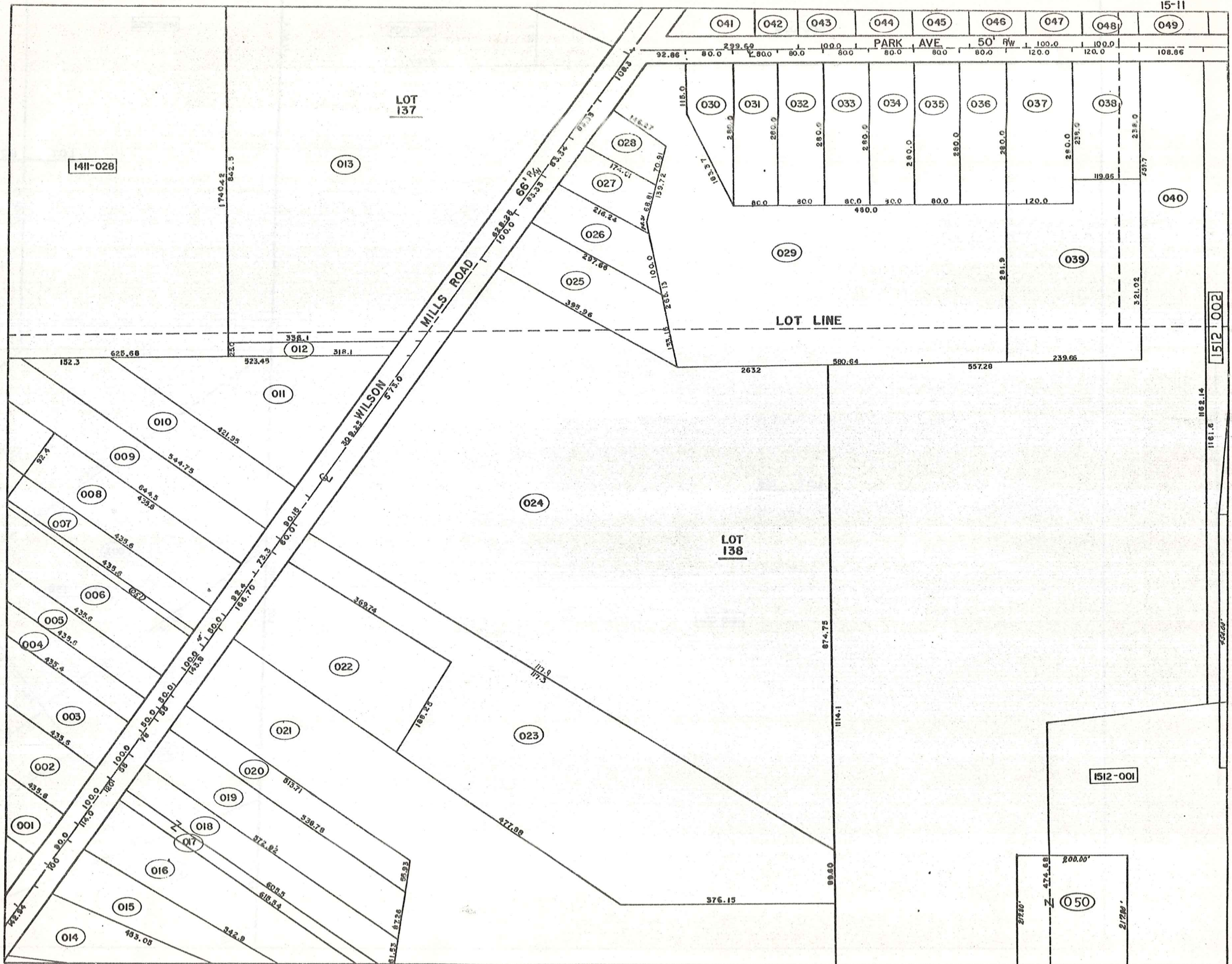

PARCEL NO.	TRANSFER TO	AC.	FT. FRT.	VOL. PAGE	DATE	TRANSFER TO	AC.	FT. FRT.	VOL. PAGE	DATE	TRANSFER TO	AC.	FT. FRT.	VOL. PAGE	DATE	TRANSFER TO	AC.	FT. FRT.	VOL. PAGE	DATE
1512-001	J.W. SANBORN ETAL	14.05	572.5	550-1071		LOT SPLIT -025-	1.50	Ac.	12.25											
002	" "	16.15	746.0	550-1071		LOT SPLIT -025-	3.20	Ac.	16.95											
003	J.M. RUSSELL	.25		550-1087																
004	" "	.40		550-1087																
005	" "	.10		550-1087																
006	" "	.10		550-1087																
007	" "	.10		550-1087																
008	BASS LAKE COMM. INC.	.10		550-1087																
009	" "	.20		550-1087																
010	C.E.I.	1.35		114-177																
011	L.R. DICMANN	2.0		472-832																
012	GEAUSA REALTY	4.24		121-503																
013	CEMETERY CHARDON VILL.	1.14	209.4	112-148																
014	" "	1.22		112-159																
015	" "	1.00		128-152																
016	" "	1.00		212-288																
017	" "	3.24		245-2																
018	" "	3.17	172.2	21-410																
019	J.B.M. BRINDO	1.64		434-71																
020	H.B.E. KASE	21.5		521-167		J.H. SPEAR	33	21.5	556-1030	9-18-73										
021	W. FISHLEIGH	1.3		537-94B																
022	W. WHITTINGHAM	20.0		200-431																
023	CEMETERY CHARDON VILL.			212-288																
024	J.W. SANDORN																			
025	R.D. & J.W. SANDORN																			
1513-001	D.B. KOSIE	0.16	20	4170	484-710															
002	R.L. QUIGLEY				205-121	G. SUMMERS	.18		558-443	10-30-73	J.D. GREAVES	.18		558-907	11-30-73					
003	" "			6.14	444-540	" "	.02	6.14	558-442	10-30-73	" "	.02	6.14	558-907	11-30-73					
004	M. TATE	.42		571	521-1043															
005	M. RARICK			20.70	182-440	R.L. & C.S. RARICK	.75	20.70	562-181											
006	M. & L. NEILL	.75			182-227															
007	R. & E. RARICK	0.10	.65	82.5	513-1112	SS			580-819	075										
008	W. G. WILDER	.45			459-752															
009	N.F. HURBARD	.80	11.2		205-502															
010	K. & P. BOLEK	0.51	.45	60.0	479-125															
011	A. & H. MAXWELL	.26		60.0	425-205															
012	D. & D. URBAN	.60	28.0		424-366															
013	J. BOSTWICK	.45	60.0		418-163															
014	J. & M. BRINDO	4.95			434-71															
015	W. & J. JEYNIKER	.42	27.6		377-84															
016	S. & M. MUDZYN	.27	65.0		453-827															
017	M.S. BAUMERT	.85	.37	66.0	323-326	D. C. DOHNER	0.22	.37	66.0	562-1318	5-30-74									
018	B. WARNER	.43	27.0		444-153															
019	L. G. THOMAS	0.30			320-670															
020	R. & P. BUTLER	.26	70.0		552-982															
021	C. & E. NELSON	.30	70.0		552-157															
022	L. WINFIELD	.30	70.0		552-132															
023	J. & P. PANCINIO	.30	70.0		552-922	G.C. NELSON	.30	70.0	571-737	9-14-72										
024	D. & T. POWERS	.41			420-201															
025	F. B. BARGNE	.71			512-130															
026	W. & L. WILDER	.64	27.0		444-11															
027	J. C. DAVIDSON	.50	60.0		221-123															
028	R. & H. CURD	.40	60.0		240-240															
029	M. FISHER	.37	60.0		241-181															
030	" "	.43			201-122															
031	" "	.50	60.0		521-122															
032	H. & L. COE	.50	60.0		422-155															
033	A. C. BERTKE	.32	22.0		472-222															
034	L. D. PEDERSEN	.87			422-222															
035	E. C. BETZER	.28	27.0		422-1057															
036	L. & B. ASH	.19	27.0		441-221															
037	G. LEDUC	.19	27.0		202-502	R.J. SMITHSLER	.19	27.0	552-122	9-2-73	E.F. WETTSTEIN	.19	50.0	571-622	11-21-74					
038	E. C. BETZER	.25			202-502															
039	H. M. BETZER	6.21	192.0		422-008															
040	L. D. BLACK	2.21	27.0		201-249															
041	R. HAUTER	4.20	22.0		210-107															
042	CHARDON COMM. of JENOVANS WIT.	2.20	22.0		210-210															
043	A. PRCAK	1.27			213-81															
044	W. & D. BINGLER	.27	22.0		211-37															
045	J. & A. CHERASO	2.00	20.0		225-225															
046	" "	.32	60.0		" "															
047	R. & L. PRICE	.29			571-920	D. & M. CHAPMAN	0.29		571-920											

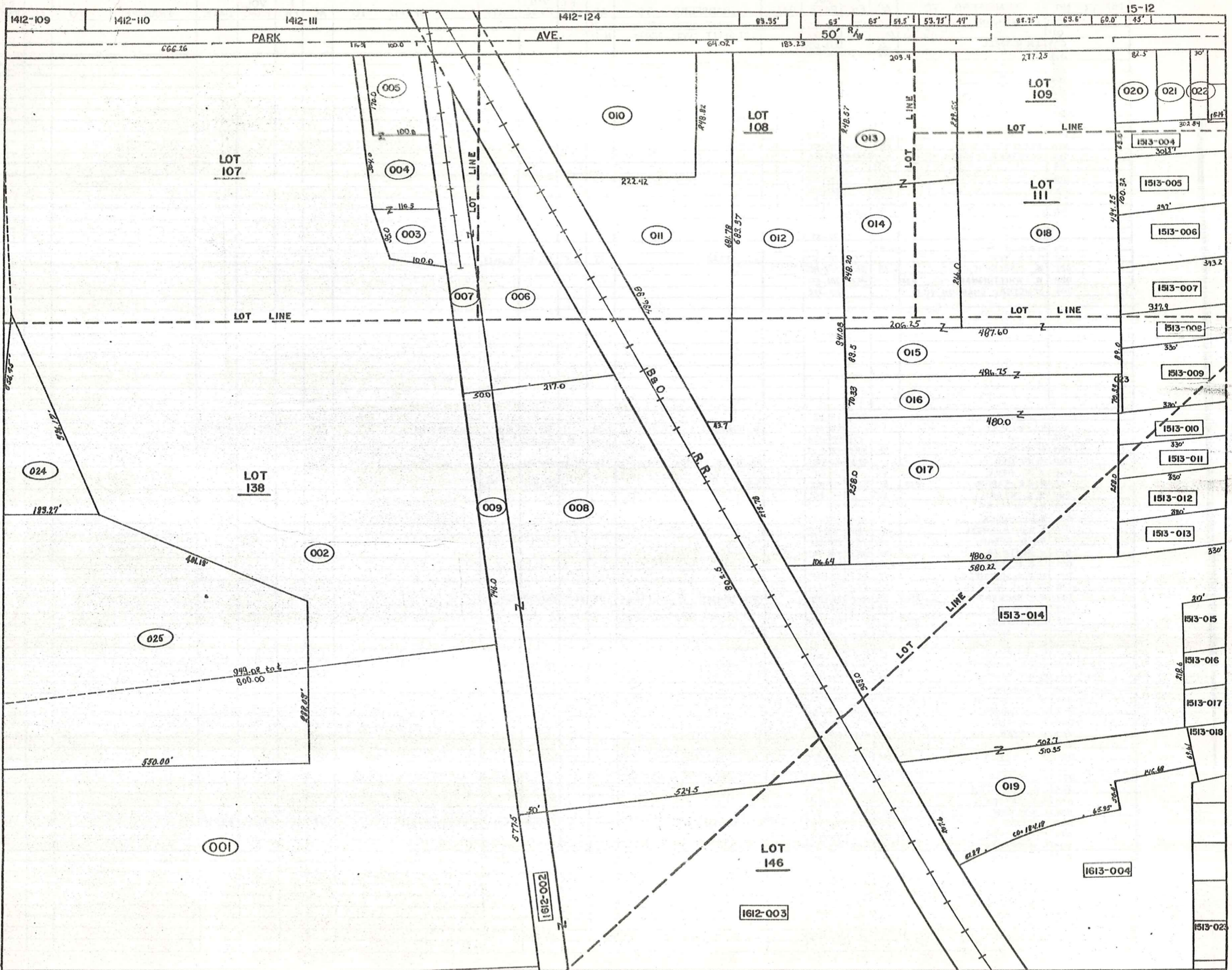

PARCEL NO.	TRANSFERD TO	AC.	FT. FRT.	VOL. PAGE	DATE	TRANSFERD TO	AC.	FT. FRT.	VOL. PAGE	DATE	TRANSFERD TO	AC.	FT. FRT.	VOL. PAGE	DATE	TRANSFERD TO	AC.	FT. FRT.	VOL. PAGE	DATE
1513-048	K.R. ALBRIGHT	1.55	321.1	478-431																
049	J. PRINGLE	.55	97.6	530-257																
050	S. & B. BIRD	.45	97.1	553-108																
051	F. & K. SKOLARIS	0.57	157.0	529-937																
052	P. & B. KIESLER	1.50	246.0	552-283																
053	"		102.4																	
054	B. J. NESTER	1.49	285	481-344																
055	N. B. CHAPMAN	1.05	141.9	255-74																
056	"	0.06																		
057	"	0.91	141.9																	
058	"	0.06																		
059	G.L. HANNA	.31	60.0	538-718		N.J. RHODES	.31	60.0	553-130	8-6-73										
060	M.A. SMITH	.57	140.0	205-281																
061	E.C. BETZER	.40	52.5	477-327																
062	J. & S. RHODES	.55		542-838		Thomas R. (Captain) V. M. BRIDE	0.55		585-176	Jan. 1976										
063	P. K. PARK	1.50		427-177																
064	K. & H. NELSON	.44	50.0	531-155																
065	M.A. GEORSKEY	1.62	120.8	514-207																
066	L. S. RHODES	0.36	.99	60.0	303-321	L.S. & H.B. Rhodes	.39	60	576-1203											
067	M. BRODY	.32	82.0	513-736																
068	D. HARTEL	.10	50'	515-1166																
069	W.G. & L.S. WILDER	0.11		60.0	557-222															
070	D. & J. HOSTETLER	0.19		56.4	563-282															
071	R. NICHOLS	0.18		56.4	577-282															
072	J. & M. MAYNARD	.81	56.4	491-310																
073	"	.16																		
074	L. HARDGROVE	.16	56.4	562-1138																
075	C. & M. McCLELLAND		56.4	487-937																
076	"		60.9	"																
077	M. SCHREIBER	0.12		57.9	311-605															
078	"	0.12		57.9	"															
079	C. & M. McCLELLAND	1.40	2.01	484-737																
080	H. & E. ANDERSON	.58		552-265		MARION E. GREEN G. SALTZ	0.58		580-247	75										
081	"	0.31	38.9	552-266		"	0.31	59.9	"	"										
082	"		2.0	"		"		2.0	"	"										
083	D. S. BETTS		55.9	491-971																
084	"		55.1	"																
085	"	0.63	55.1	"																
086	"		55.1	"																
087	"	.73	"	"																
088	N. & D. EGING	.42	45.0	245-345																
089	"		66.0																	
090	L. EGING	.62	165.0	203-249		A. & L. Eging	.62	165.0	576-448											
091	S. RUSNIK	1.50		221-551																
092	C. & M. BRINKMAN	2.10	428.0	550-364																
093	M. S. WITHROW	0.25	.30	52.0	572-658															
094	R. & L. STIVERSON	.14	60.0	532-753																
095	C.H. FORD	0.27	.14	60.0	203-164	J. D. FORD	0.27	.14	60.0	559-825										
096	P.E. DENTON	.14	60.0	478-531		J. K. PATTERSON	.14	60.0	569-118											
097	F. & R. SKOLARIS		.14	60.0	523-174															
098	J. & F. SMITH	0.22		71.0	373-370															
099	R. & J. KOVACS	0.22		61.2	509-156															
100	H. SKINNER	.22	57.9	233-589																
101	M. & B. McBRIDE	0.22	.40	115.8	325-536															
102	D. BROTHERS	.20	81.6	210-354																
103	L. & H. RODGERS	.21	82.6	431-352																
104	R. & K. BOLGER	.18	41.0	512-237																
105	J. & D. SWANN	1.08	137.0	577-75																
106	M. & D. ELDRIDGE	1.07	122.0	203-322																
107	R. & E. ISHEE	.60	75.0	572-631																
108	G. RABY	.78	81.85	255-439																
109	A. CHANEY	.53	70.0	550-143																
110	V. McCUMBER	0.50	74.9	637-633																
111	B. T. DOUGLAS	1.50	112.4	552-215		B & K DOUGLAS	1.50	112.4	578-644											
112	D. I. GRIMM	1.0	75.0	478-430																
113	L. & C. GRAWUNDE	1.0	75.1	552-117																
114	G. & F. BLUHN	1.0	75.1	505-616		C. P. ZAMBRIA	1.0	75.1B	556-105	7-3-73										
115	D.V. PECK	1.05	163.4	515-794																
116	"	1.45	25.0																	
117	C.L. SWIFT	1.00	75.0	546-154																
118	L. HUNTOON	1.00	147.2	454-557		P. KIEBLER	1.00	147.0	225-444	1-18-74										
119	R. & W. JOINER	.23		500-512																
120	R. & M. RAMOS	.22	60.0	550-538																
121	R. & J. BAIRD	.22	60.0	552-537		J. BAIRD	.22	60.0	568-3	7-21-74										
122	J. & M. HOPKINS	.22	60.0	570-49																
123	D. S. HEIL	.22	60.0	550-551																
124	R. & D. SHORMAKER	.22	60.0	576-1347																
125	D. CHUDZINSKI	.22	60.0	542-1105																
126	R. & B. ISHEE	.22	60.0	550-217																
127	D. & H. PETROVICH	.22	60.0	576-1144																
128	R. & M. BOSLETT	.22	60.0	576-153																
129	V. & J. GIBALDI	.22	60.0	576-803																
130	D. & K. ASHBAUGH	.22	60.0	576-804																

PARCEL NO.	TRANSFERD TO	AC.	FT. FRT.	VOL. PAGE	DATE	TRANSFERD TO	AC.	FT. FRT.	VOL. PAGE	DATE	TRANSFERD TO	AC.	FT. FRT.	VOL. PAGE	DATE	TRANSFERD TO	AC.	FT. FRT.	VOL. PAGE	DATE
1513-131	R. & C. HAUZIE		.22	60.0	551-1230															
132	M. CAMPAGNA		.22	60.0	550-370															
133	K. DOWLING		.21	60.0	537-1101															
134	N. S. C. PHILLIPS		.22	60.0	551-1227															
135	W. & M. BAILEY		.22	60.0	537-1102															
136	D. & G. MANGOLD		.22	60.0	537-1100															
137	R. & V. SCHNEIDER		.22	60.0	538-125															
138	W. & D. BOYD		.22	60.0	538-225															
139	J. & V. WOLF		.22	60.0	538-585															
140	J. & H. BRUNSMAN		.21	60.0	511-816															
141	D. & L. TALLADINO		.22	60.0	537-1159															
142	R. & B. HARRY		.22	60.0	537-1162															
143	R. & K. EVANS		.22	60.0	538-124															
144	J. & B. DAUGHERTY		.22	60.0	537-1128															
145	J. & K. PATTERSON	3.58	4.12		316-41															

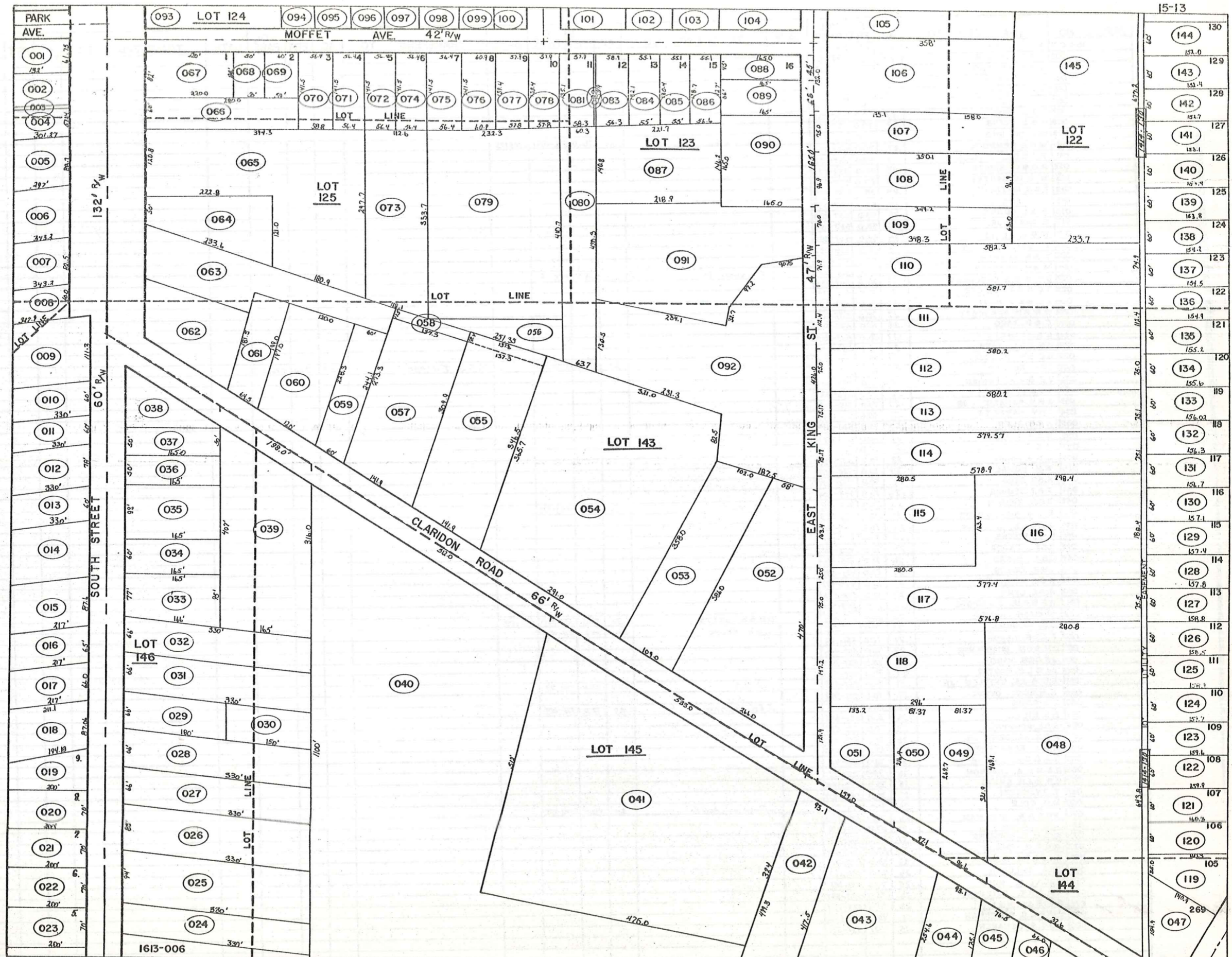

PARCEL NO.	TRANSFERD TO	AC.	FT. FRT.	VOL. PAGE	DATE	TRANSFERD TO	AC.	FT. FRT.	VOL. PAGE	DATE	TRANSFERD TO	AC.	FT. FRT.	VOL. PAGE	DATE	TRANSFERD TO	AC.	FT. FRT.	VOL. PAGE	DATE
1514-001	F. & C.A. PFIESTER	.27	70.0	538-59																
002	J. & P. WATSON	.27	70.0	537-989																
003	J. & R. WASILKO	.27	70.0	537-957																
004	J. & L. CASEY	.27	70.0	537-954																
005	A. & I. KAVARAS	.27	70.0	537-955																
006	R. & M. SEE	.27	70.0	537-990																
007	C. & L. WEISS	.27	70.0	537-1161																
008	R. & J. TITUS	.27	70.0	537-991																
009	SEC. OF HUD.	.27	70.0	565-1247																
010	W. & J. HAMMOCK	.27	70.0	537-993		P. & L. LOUISE	.27	70.0	576-1271	6/23/75										
011	P. & S.A. CROMER	.24	60.0	537-563																
012	R. & C.D. SISLER	.25	60.0	537-721																
013	W. & M. SANTEE	.25	60.0	537-565																
014	E. & R. MATHENA	.25	65.0	537-932																
015	J. & L. POWELL	.25	65.0	537-930																
016	R. & L. ADAMS	.25	65.0	537-929																
017	S. AMATO JR.	.25	65.0	537-564																
018	W. & G. ELLIS	.25	65.0	537-561																
019	G. & J.A. KREILACH	.25	65.0	538-237																
020	W. & R. BREWER	.25	65.0	537-782																
021	M. & M. FRANKLIN JR.	.25	65.0	537-724		M. FRANKLIN	.25	65.0	578-13											
022	D.H. & M.A. BUTCHART	.27	70.0	537-553																
023	S. & C.B.A. ZEIGER	.27	70.0	537-723																
024	J.L. & L.J. HUNT	.27	70.0	537-554																
025	W.R. & D. PRESCOTT	.27	70.0	537-577																
026	C. & B. YAKO	.27	70.0	537-578																
027	L. & K. PENNY	.27	70.0	537-558																
028	J.W. & D.L. NASH	.27	70.0	537-756																
029	D.C. & P. PURCELL	.27	70.0	537-559		D.C. Purcell	.27	70.0	576-583		M.E.D. Turner	.27	70.0	576-581						
030	E. & L. ROLAND	.27	70.0	537-830																
031	J.E. & A.R. TWIGGS	.27	70.0	552-680																
032	W.J. & B. GIBSON	.26	70.0	552-32																
033	J. & N. SANKER JR.	.27	70.0	570-103																
034	J. & V. HAMMETT	.27	70.0	570-374																
035	J. ZEIGLER	.27	70.0	538-280																
036	W. & A. COOPER	.27	70.0	373-577																
037	M. & C. MERLENE	.27	70.0	502-64																
038	L. & G. AGINS	.27	70.0	571-767																
039	W.M. MUSIAL	.27	70.0	524-805																
040	K. & D. BENA	.27	70.0	562-331																
041	F. & P. NEUMAN	.26	70.0	444-601																
042	B. & B. ZIEMSKI	.26	70.0	373-188		H. D. KING	.26	70.0	443-513	11-25-64										
043	E. & M. BURKHAMMER	.27	70.0	532-983																
044	J.R. & L.L. McELWAIN	.27	70.0	537-192																
045	E. & E. LINCKS	.27	70.0	367-10																
046	P. & P. THARP	.27	70.0	459-708																
047	C. & A. STEAD	.26	70.0	370-326																
048	J. & R. TAYLOR	.27	70.0	495-742																
049	K. & K. MASSHART	.27	70.0	444-797																
050	R. & E. LYNN	.27	70.0	372-556																
051	W. & B. P.M. ASHBRIDGE	.26	70.0	553-428																
052	HORIZAN HOMES	.26	70.0	521-254		D.H. & B. BUTTS	.26	70.0	551-360	2-2-73										
053	J.H. CARROLL	.27	70.0	552-233		J. & P. STONE	.26	70.0	571-1175											
054	P. & D. VISAGE	.27	70.0	551-143																
055	C.M. & D.M. GUADALUPE	.27	70.0	552-446																
056	J. & F. VANO	.27	70.0	551-837																
057	J.J. & L.M. MARTIN	.27	70.0	551-830																
058	R. & C. J.A. WHITLOW JR.	.27	70.0	551-839		F.H.A.	.27	70.0	576-77											
059	K.M. & C.C. OVARK	.27	70.0	551-377																
060	N.J. POGUE	.27	70.0	551-144		J. & K. Hrenko	.27	70.0	576-659											
061	O. & B. MILES	.26	70.0	551-682																
062	A. & L. ROUNTREE	.26	70.0	551-459																
063	F. & K. NABOZNY JR.	.26	70.0	550-1542																
064	G. & J. ELEFTERIOU	.25	70.0	551-458																
065	R. & A. C.A. GREENE	.26	70.0	551-48																
066	R. & A. R.A. SHANNON	.26	70.0	551-115																
067	C. & P. J.M. EVANS	.25	70.0	550-124																
068	T. TYJEWSKI	.26	70.0	550-103																
069	M.W. COLE	.26	70.0	551-77		R. Rose & L. Polito	.26	70.0	576-744											
070	R. & A. G.A. WINEMAN	.26	70.0	551-460																
071	J.E. CLADEN	.26	65.0	551-171																
072	G. & B. SNODGRASS	.51	55.19	557-825																
073	P. & H. P. WRIGHT	.52	10.69	560-820																
074	P. & E. D.F. FAINT	.33	70.0	550-1172																
075	T. & A. MALCOLM	.25	70.0	551-202																
076	J. & R. L.E. HUPP	.25	70.0	551-691																
077	D. & A. S.E. REICHAERT	.25	70.0	553-337																
078	B. & E. J.L. HALL	.26	70.0	551-657																
079	J.W. & L.G. BUCHANAN	.26	70.0	551-600																
080	R. & C. SHOEMAKER	.25	70.0	551-971																

PARCEL NO.	TRANSFERD TO	AC.	FT. FRT.	VOL. PAGE	DATE	TRANSFERD TO	AC.	FT. FRT.	VOL. PAGE	DATE	TRANSFERD TO	AC.	FT. FRT.	VOL. PAGE	DATE
1514-081	R. & E. BAVIS	.28	71.6	542-571											
082	R. & S. CHACE	.20	71.5	542-1343											
083	J. RELIC	.25	65.0	542-580		SEC. OF HU.D.	0.25	65.0	574-223	1-17-75	M. NICOLET	0.25	65.0	578-479	7/23/75
084	J. & P. DOWDLE	.25	65.0	542-1344											
085	J. & J. FAULKNER	.23	60.0	542-996		S. S. ZORACK	.23	60.0	576-728						
086	T. & W. PARKS	.25	60.0	542-1347		KARRY G. (PENLOPE F. TURNER)	0.25	60.0	552-783	MC. 475					
087	C. & C. EISAMAN	.23	60.0	665-29											
088	B. & E. GREATHOUSE	.23	60.0	542-1348											
089	P. & N. YACOVELLA	.23	60.0	542-501											
090	C. & P. TOWNSEND	.23	60.0	542-1349		P. Townsend	.23	60.0	576-110		Fed. Natl. Mtg. Co	.23	60.0	576-147	H.U. D.
091	J. & E. KULCH	.23	60.0	542-572											
092	C. & N. GLOVER	.23	60.0	542-1345		M. MANNING	0.23	60.00	580-1						
093	W. & D. SHRIVER	.23	60.0	565-410											
094	D. & P. STEPANCIK	.23	60.0	542-1348											
095	T. & Z. ZUSBY & T.L. McRAE	.25	65.0	538-882											
096	D. & J. WOODRUFF	.25	65.0	542-1349											
097	K. & D. LAV	.25	65.0	542-813											
098	P. & C. LANZONE	.25	65.0	546-1345											
099	HORIZAN HOMES	.28	71.6	531-186		P. G. NOE	.28	71.6	546-136	5-30-72					
100	D. J. SANTEE	.28	71.6	546-1145											
101	T. & P. BALIKER	.26	65.0	546-294											
102	J. M. & J. L. LEONARDI	.25	65.0	546-999											
103	C. J. & R. M. PILMER	.23	60.0	552-1116		D. & J. DI FRANCO	0.23	60.0	578-1029						
104	S. & L. DACKIEWICK	.23	60.0	546-998											
105	D. & L. FERRICK	.23	60.0	546-295											
106	J. ENDREK	.23	60.0	546-997											
107	J. & H. HAMRICK	.23	60.0	546-135		GORDON R. JR. & MARGA I. PHIPPS	0.23	60.0	580-1314	75					
108	J. & S. CALDWELL	.23	60.0	546-736											
109	D. & K. MANISTA	.23	60.0	546-244											
110	R. L. & P. HAMMITT	.23	60.0	550-1075											
111	R. & J. LENGACHER	.23	60.0	562-834											
112	D. K. & P. MONTGOMERY	.23	60.0	545-976											
113	G. W. & C. A. ROARK	.25	65.0	550-614											
114	R. & K. MARION	.23	60.0	546-925											
115	T. & J. TROYAN	.25	65.0	546-570											
116	D. & J. HENDERSON	.28	70.0	546-725		I. L. HENDERSON	0.28	70.0	574-335		DOUGLAS R. & LARA M. METCALFE			585-353	Dec. 9 76
117	R. A. & P. A. LARDIE	.22	70.0	546-1214											
118	J. F. & A. S. BOGEL	.22	70.0	550-48											
119	G. J. & P. F. BUSH	.22	70.0	550-701											
120	C. T. & D. S. DOREMUS	.22	70.0	550-255											
121	M. E. & J. M. SOTKA	.22	70.0	550-825											
122	T. E. & S. M. DALY III	.22	70.0	550-702											
123	H. E. & J. EWING	.22	70.0	550-757											
124	O. H. WISE	.26	53.5	550-605											
125	J. A. & G. NOLEN	.40	53.5	550-495											
126	C. A. & H. C. COLAIANNI	.46	53.5	550-1101											
127	A. WILLIAMS	.30	53.5	550-256											
128	W. D. & N. L. FISHER	.20	60.0	550-269											
129	S. L. TEWELL	.21	60.0	550-266											
130	W. E. & D. C. KOSPERSKI	.22	60.0	550-494											
131	C. E. & M. M. STRAZINSKY	.23	60.0	550-496											
132	L. E. & E. L. BECKMAN	.24	60.0	550-217											
133	R. & S. BERMAN	.25	60.0	550-472		E. G. HENDRICKSON	.25	60.0	568-659	8-3-74					
134	L. L. & D. M. GASPAR	.29	65.0	550-268		DIANE M. GASPAR	0.29	65.0	582-20	75					
135	V. A. & J. L. BAKER	.34		550-271											
136	R. & F. WISNIEWSKI	10.51		356-333											

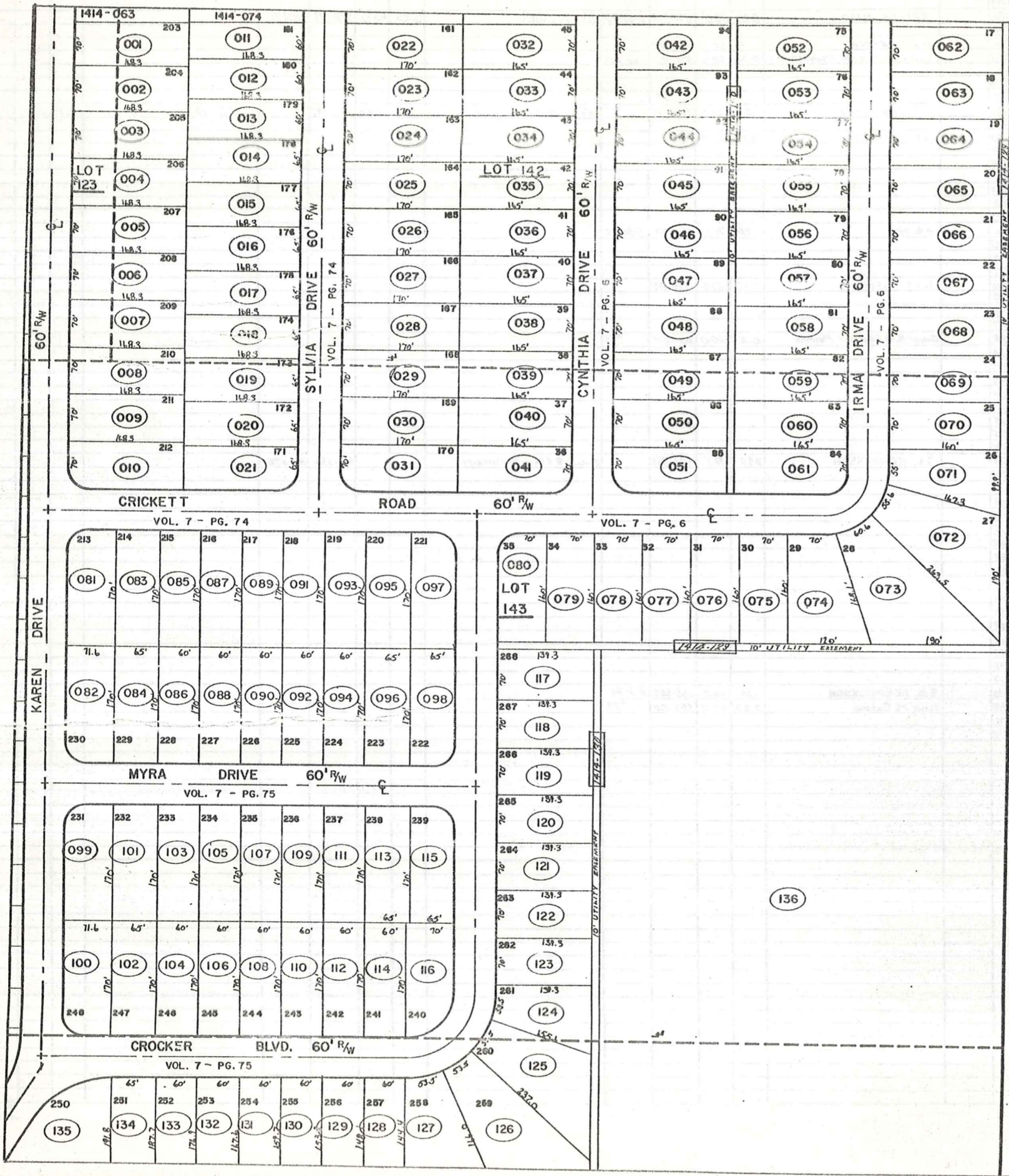

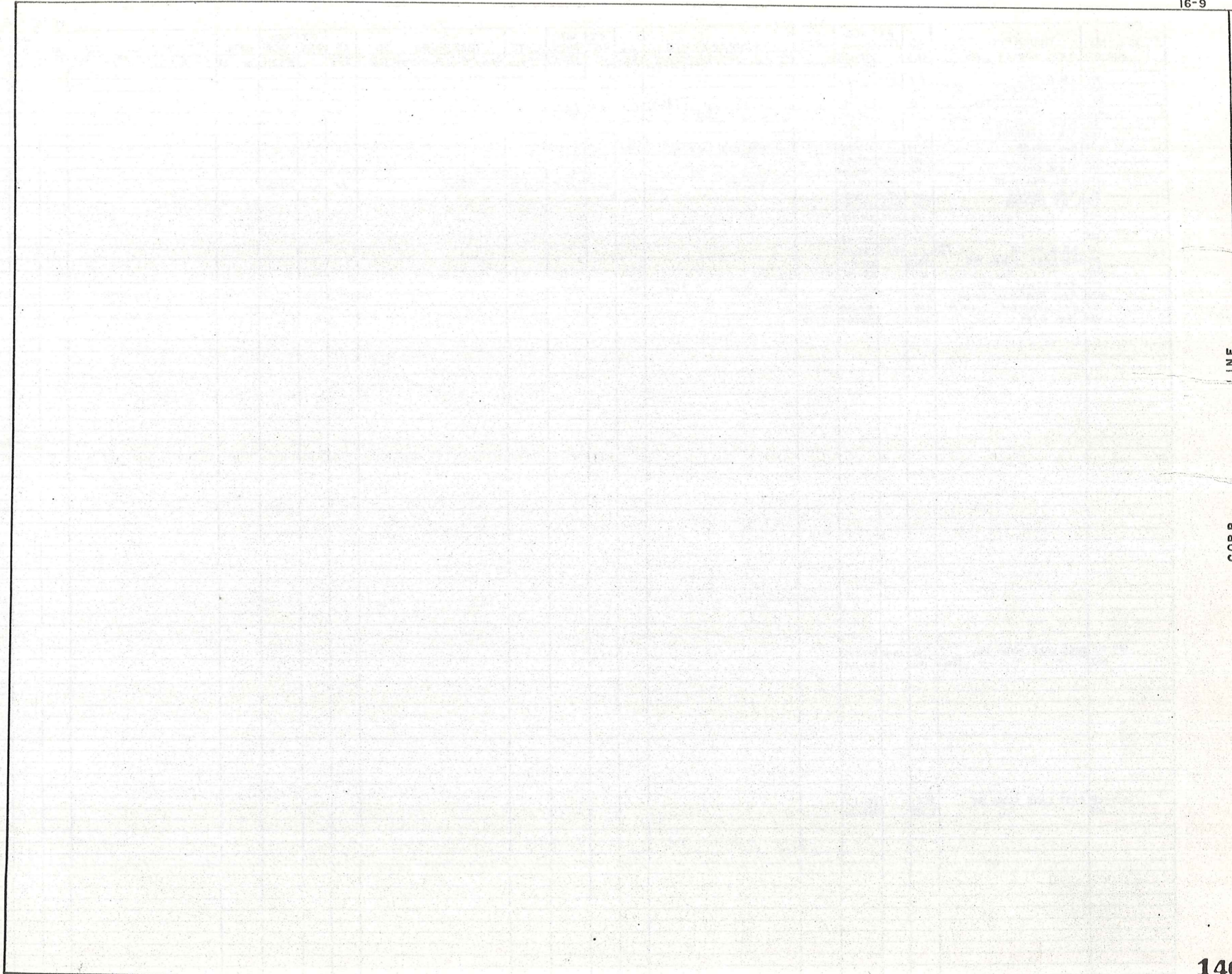

610-001

LINE

CORP 1610-002

PARCEL NO.	TRANSFER TO	AC.	FT. FRT.	VOL. PAGE	DATE	TRANSFER TO	AC.	FT. FRT.	VOL. PAGE	DATE	TRANSFER TO	AC.	FT. FRT.	VOL. PAGE	DATE	TRANSFER TO	AC.	FT. FRT.	VOL. PAGE	DATE
1610-001	R. & P. FOWLER Etal	80.6		430-525		S.G.S. DEVELOPMENT	80.6		574-575		THURING MILLS DEVELOPMENT CORP.	83.6		582-917	Dec. 75	R & K Robinson 1610-022	83.4			
002	J. M. NIEHUS	1.0	100.0	520-296																
003	S. & C. GROVER	1.0	100.0	521-297																
004	E. & C. GOTTSCHALK	.83	150.0	472-246		R. & K. ROBINSON	0.53	150.0	578-950											
005	R. J. FOWLER	.77		452-813		E. & C. GOTTSCHALK	.82		573-574											
006	R. & K. ROBINSON	.68	125.0	480-932																
007	R. & K. ROBINSON	.66		472-14																
008	R. J. FOWLER	1.89		452-813		Lot 023 0.63 A.	1.31													
009	F. & M. ROOT	.50	100.0	473-573																
010	F. & M. ROOT	.11	22.0	480-705																
011	E. & L. SHILLINGS	.52	100.0	538-1031		E. W. SHILLING	.52	100.0	559-5	12-13-73	V. A. AYDENT	.52	100.0	562-1283						
012	W. & J. BOYLES	.65	125.0	464-680																
013	L. & S. GALIANO	.72	100.0	478-824																
014	" "	.72	100.0	478-799																
015	" "	.72	100.0	478-797																
016	" "	.72	100.0	478-795																
017	R. B. M. HANKS	0.14 0.56	1.0	194.7	268-218															
018	BASS LAKE COMM. INC.	32.55		221-171																
019	" "	11.0		221-171																
020	R. & P. FOWLER Etal	0.42		573-704		S. G. S. DEVEL. CO. 2 893	1.47		574-575											
021	R. & K. ROBINSON 1410-001	0.104		578-950																
022	R. & K. ROBINSON 1610-001	0.116		582-1067	12-75															
023	M. & L. BIXBY	0.63		568-777	9-74															
1611-001	BASS LAKE COMM. INC.	.62	100.0	221-176																
002	" "	.40		221-160																
1612-001	BASS LAKE COMM. INC.	31.3		221-160																
002	" "	31.52		221-160																



001

611.53  
664.01  
110.0  
100.0

1511-021

1372.8

002

214.3  
82.5

1612-001

1029.52'

1610-019

245.98'

2070.42'

265.98'

LOT LINE

MUNSON

TOWNSHIP

1613-001  
1613-002  
1613-003

1613-004

B&O RAILROAD 100' R/W

LOT 138

LOT LINE

001

N N

002

LOT 146

CHARDON  
MUNSON

VILLAGE  
TWP.

PARCEL NO.	TRANSFERD TO	AC.	FT. FRT.	VOL. PAGE	DATE	TRANSFERD TO	AC.	FT. FRT.	VOL. PAGE	DATE	TRANSFERD TO	AC.	FT. FRT.	VOL. PAGE	DATE	TRANSFERD TO	AC.	FT. FRT.	VOL. PAGE	DATE
1613-001	E. SCHWINDLE	.36	70.0	480-19																
002	R. & P. SAVAGE	.36	70.0	247-493																
003	" "	.36	70.0	247-493																
004	" "	4.60		257-412																
005	" "	.17		257-412																
006	R. PHILLIPS	1.40		226-150																
007	W. H. SAVAGE	.50	92.0	523-575																
008	R. SAVAGE	.39	92.0	170-44																
009	W. H. SAVAGE	2.92		523-575																
010	BASS LAKE COMM. INC.	17.73	546.5	425-71																
011	I. D. BLACK	0.14		201-284																
012	J. & H. CHERASO	.85	365.0	185-573																
1614-001	J. & J. SCHNEIDER	.27		550-994																
002	L. BLATTNER	2.43		532-926																
003	H. & A. STEPHAN	.46		538-363																
004	" "	1.50		326-926																
005	R. & F. WISNIEWSKI	2.03		356-333																
006	G. & V. SHENKER	3.46	203.1	463-403		V. M. SHENKER	3.46	203.1	559-1142	3-18-74										
007	R. & F. WISNIEWSKI	2.10	60.0	356-333																
008	Wm. G. RIMES	1.0	135.0	485-69																
009	F. & M. KONSTEL	1.0	135.0	484-447		H. & N. Kirby	1.0	135	576-1111											
010	R. & I. GARDNER	1.33	8.70	278-601																
011	C. & E. FAY	5.0		505-1059																
012	H. & A. ASH	1.46		282-815																
013	R. & H. LePROVOST	.57		239-57																

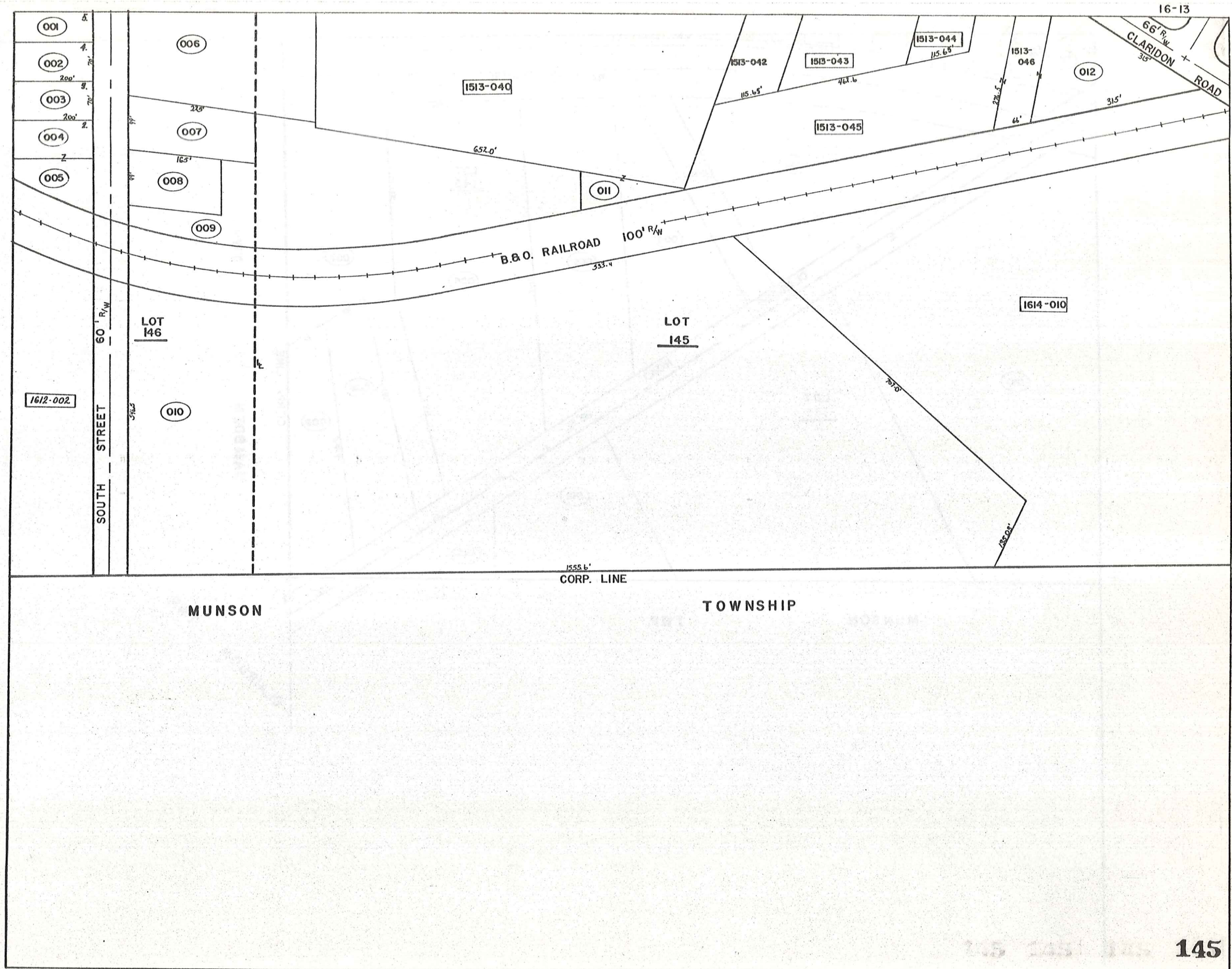

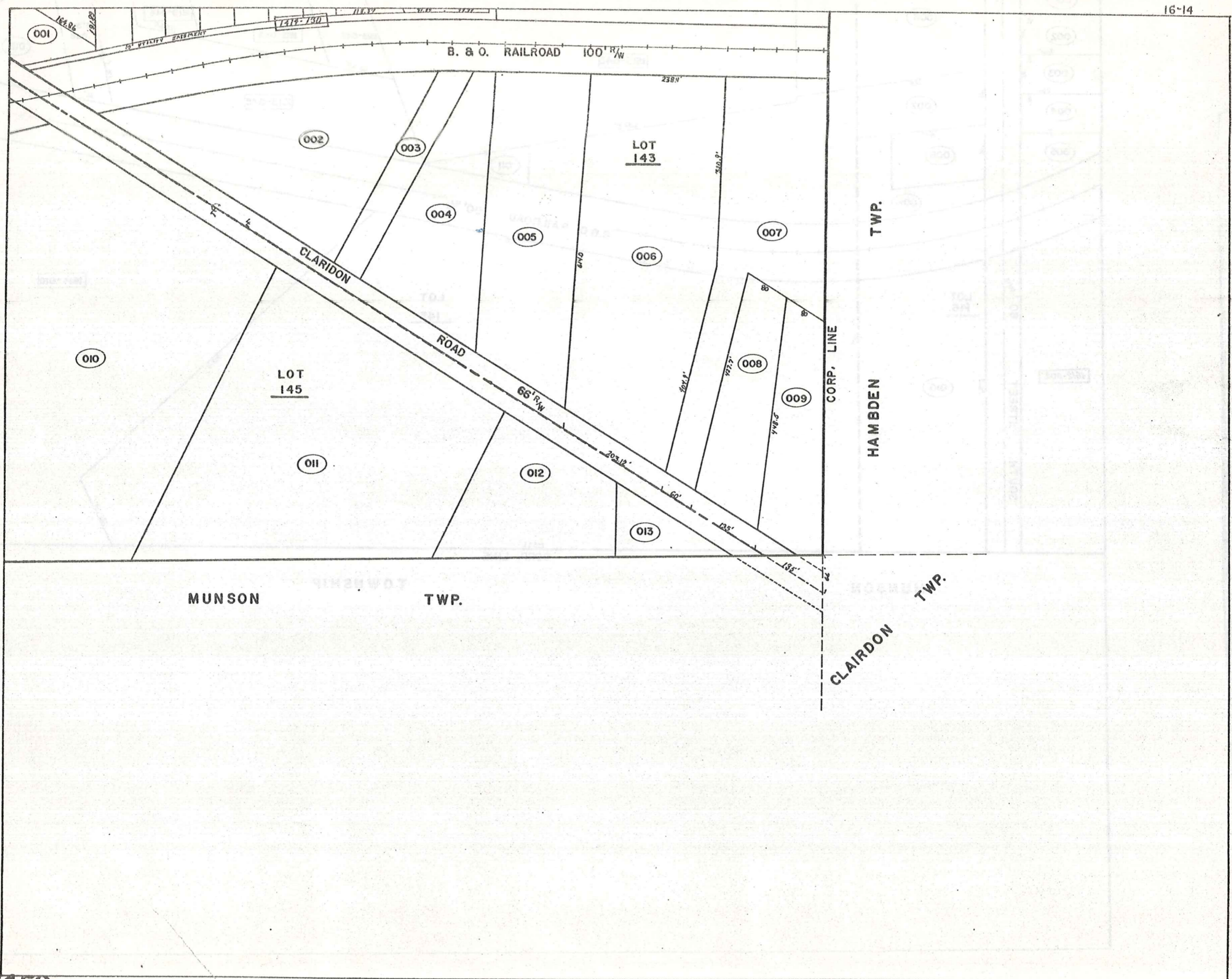

# Explanation and Use Sheet for Geauga County, Ohio

SAMPLE (PARTIAL) COUNTY INDEX MAP

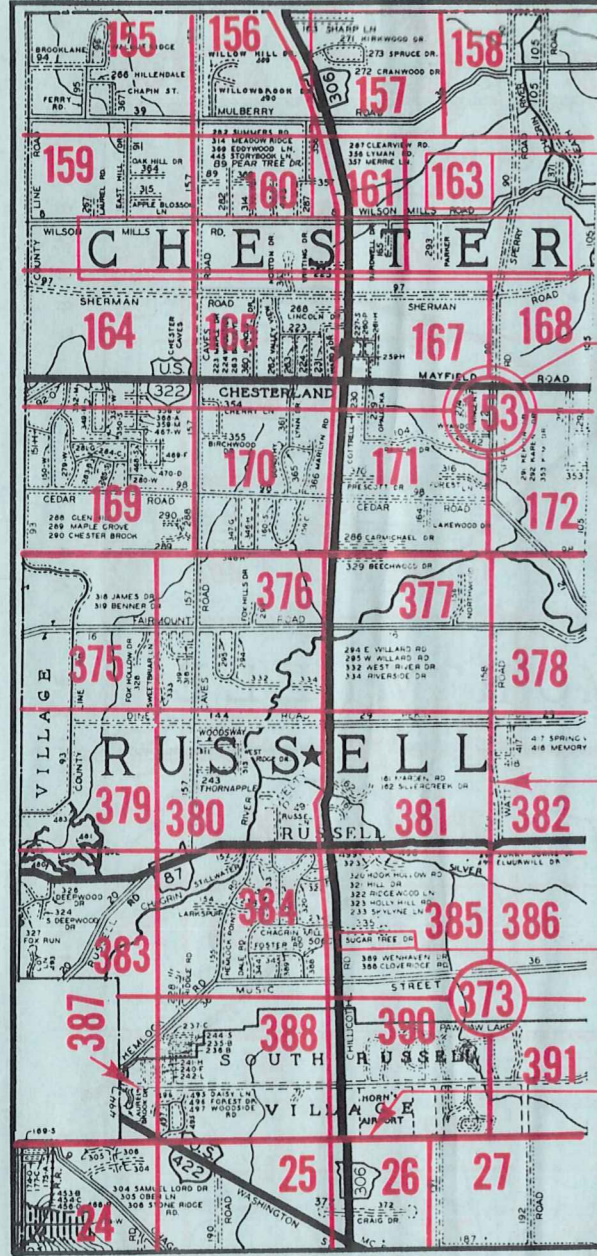

- Township Name
- Map Page Number (Or Letter)
- Owners Name
- Street Name
- Acreage
- Municipality Index Beginning Atlas Page Number
- Deed Book & Page
- Subdivision Lot Number
- Plat Book & Page
- Tract Number
- Atlas Page Boundary
- Subdivision Name
- Street Name
- Denotes Continuous Ownership
- Municipality Index Atlas Page Boundary
- Tract Lot Number
- Atlas Page Number

SAMPLE (PARTIAL) MAP PAGE

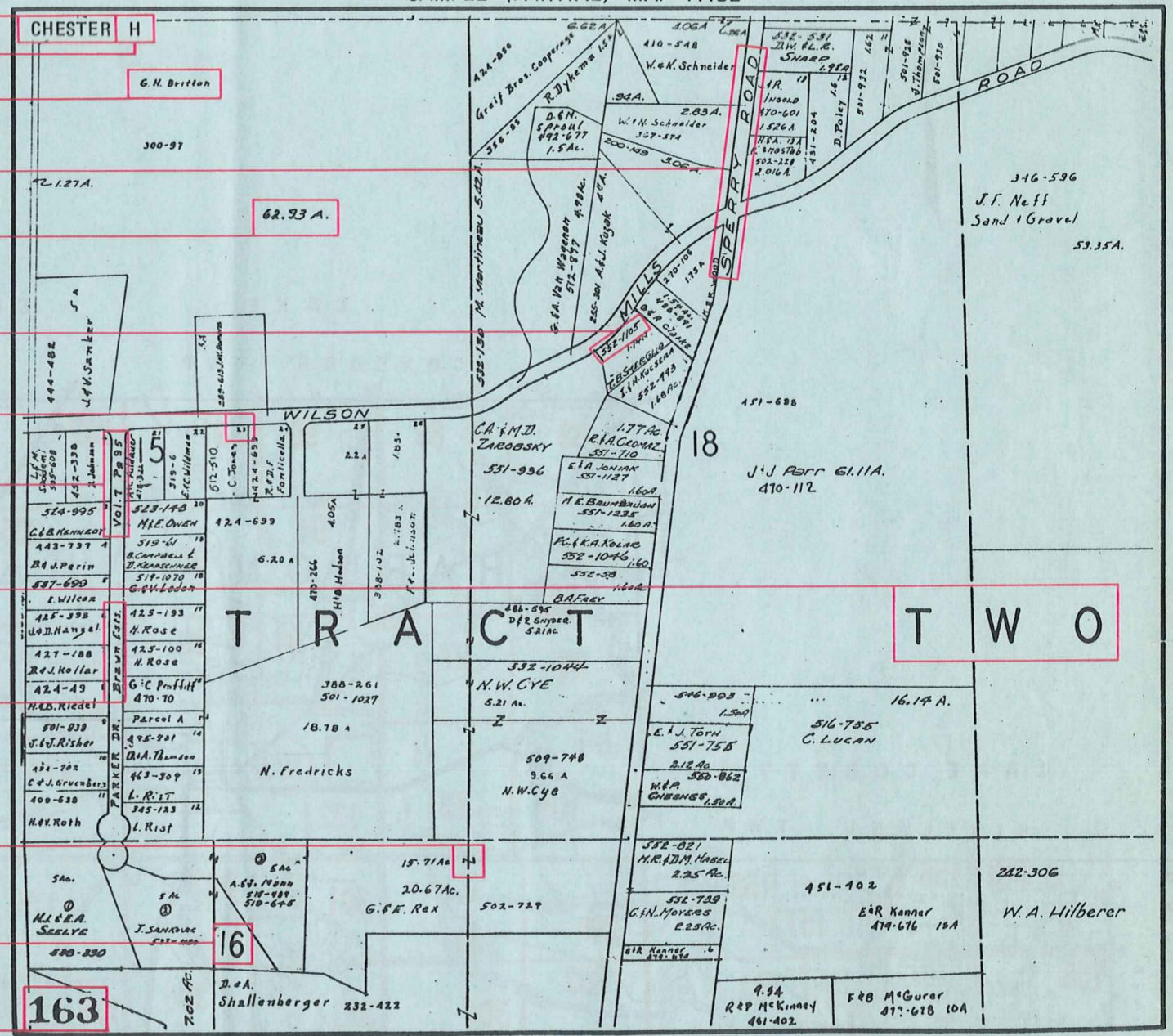

## USE OF THE MAP VOLUME

1. LOCATE THE GENERAL AREA OF INTEREST ON THE COUNTY INDEX MAP, ATLAS PAGE 'B'.
2. A. IF PROPERTY IS IN A TOWNSHIP, NOTE THE ATLAS PAGE NUMBER. TURN TO THE PAGE INDICATED AND LOCATE SPECIFIC PARCEL OF INTEREST.  
NOTE: ON SOME MAPS YOU MAY BE REFERRED TO A DETAIL SHEET SHOWING AN ENLARGEMENT OF THE AREA. THESE MAPS ARE FOUND AT THE END OF THE REGULAR MAP PAGES IN EACH TOWNSHIP EITHER IN ALPHABETICAL OR NUMERICAL SEQUENCE.
- B. IF PROPERTY IS IN A MUNICIPALITY, REFER TO THE TABLE OF CONTENTS, ATLAS PAGE 'C', AND NOTE THE BEGINNING ATLAS PAGE NUMBER FOR THE MUNICIPALITY OF INTEREST.
  - (1) TURN TO THE PAGE INDICATED. ON THIS PAGE WILL APPEAR AN INDEX MAP FOR THAT MUNICIPALITY.
  - (2) LOCATE SPECIFIC AREA OF INTEREST AND NOTE THE MAP PAGE NUMBER.  
NOTE: DO NOT CONFUSE THE MAP PAGE NUMBER WITH THE ATLAS PAGE NUMBER IN THESE MUNICIPALITIES.
  - (3) FOLLOW EITHER ALPHABETICAL OR NUMERICAL SEQUENCE TO THE MAP PAGE INDICATED AND LOCATE SPECIFIC PARCEL OF INTEREST.